

CURVE	RADIUS	TANGENT	LENGTH	DELTA	DEGREE	CHORD	CH. BEARING
A	163.01'	108.00'	190.76'	67°03'05"	35°08'55"	180.06'	S 24°27'02"W
B	193.01'	19.48'	38.84'	11°31'42"	29°41'07"	38.77'	S 52°12'42"W

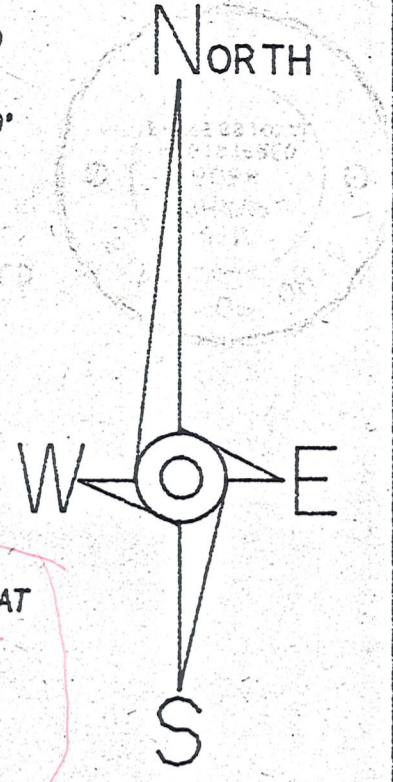
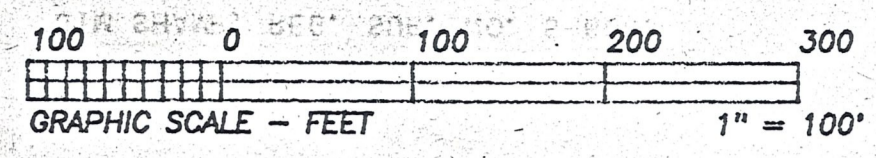

REFERENCE DOCUMENTS:  
 TAX MAP  
 DEEDS AS SHOWN  
 SURVEY PLATS: 3/17B, 7/797, 9/207, 10/676,  
 12/63, 13/116 & 14/500.

- LEGEND:
- = STONE FOUND
  - = IRON PIN/PIPE FOUND
  - = POINT-OF-DEPARTURE
  - = 5/8" X 30" RE-BAR W/I.D. CAP SET
  - ⊗ = RAILROAD SPIKE SET
  - △ = R/R SPIKE FOUND

*\*BEARINGS EST. FROM SUR. PLAT 3/17B. And are angular measurement only. (to match description)*

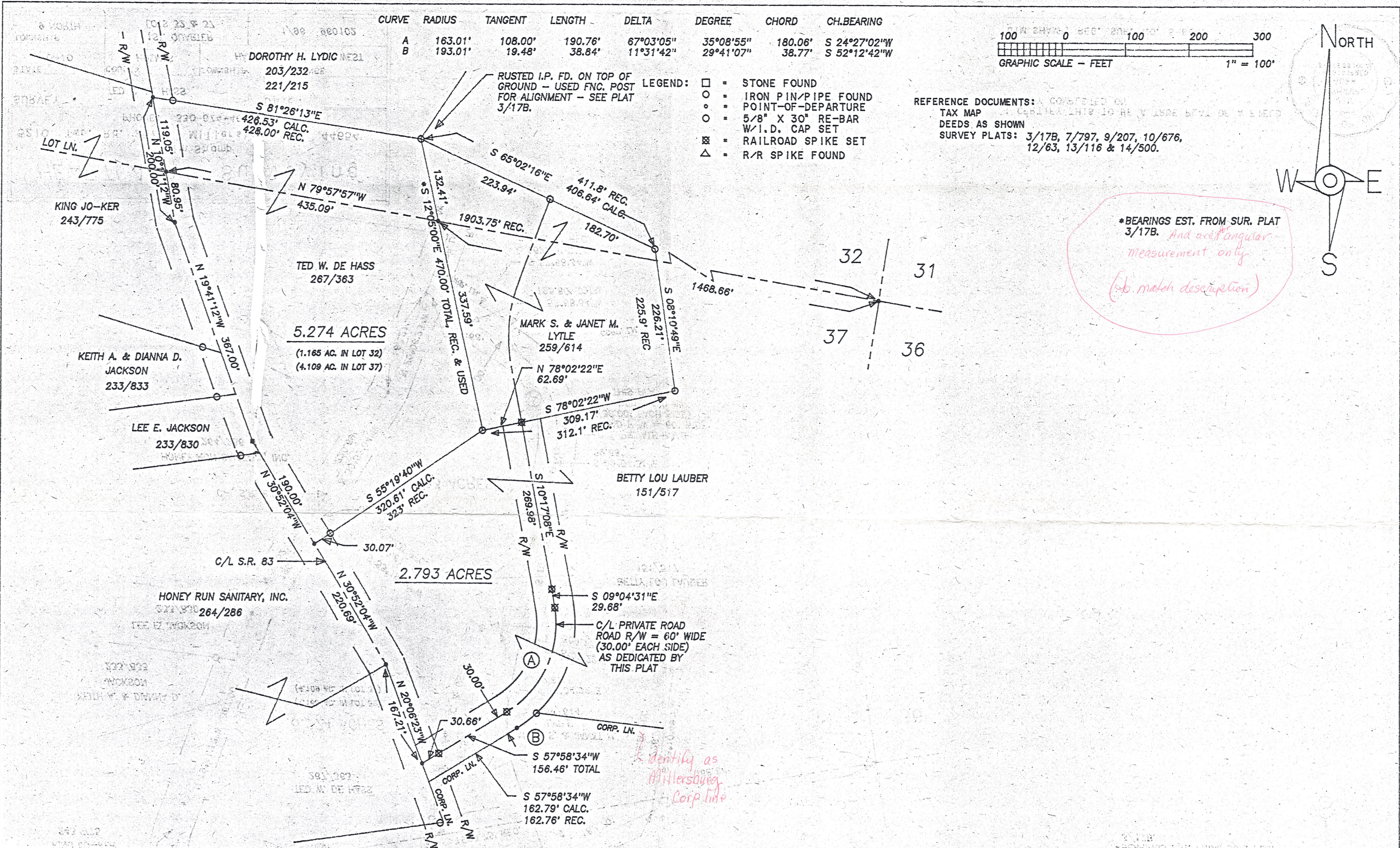

<b>HEARTLAND Surveying</b>			
Jim Shamp			
5210 Twp. Rd. 257 Millersburg, OH 44654			
PHONE: 330-674-4698			
SURVEY		DATE	
TED W. DE HASS			
STATE	COUNTY	TOWNSHIP	RANGE
OHIO	HOLMES	HARDY	7 WEST
TOWNSHIP	1ST. QUARTER		
9 NORTH	LOTS 32 & 37		
		1/96 960102	

I CERTIFY THIS TO BE A TRUE PLAT OF A FIELD SURVEY COMPLETED ON

JIM SHAMP, REG. SUR. NO. S-6088