



SCALE: 1" = 100'

- STONE FOUND
- IRON PIN FOUND
- 5/8" RE BAR WITH I.D. CAP SET
- I.D. CAP MARKED "BAKER 6938"

REFERENCES:

DEED VOL. 248 PAGE 447	
" " 254 " 10	
" " 261 " 942	
" " 251 " 925	

PLAT VOL. 10 PAGE 850	
" " 14 " 327	
" " 5 " 32	
" " 12 " 685	

BEARINGS FROM PLAT VOL. 12 Pg. 685



HARDY TOWNSHIP

1ST. QTR. LOT 35

T-9N; R-7W

HOLMES COUNTY, OHIO

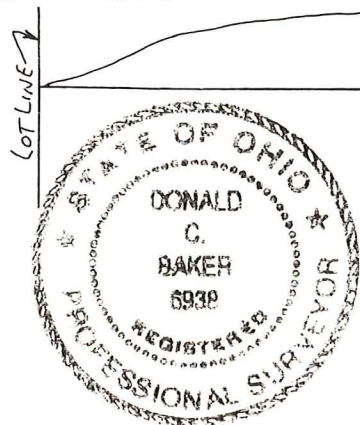

I CERTIFY THIS SURVEY TO BE CORRECT TO THE BEST OF MY KNOWLEDGE.

Donald C. Baker
 DONALD C. BAKER P.S. 6938
 5958 T.R. 322
 MILLERSBURG, OHIO 44654
 PH. (330) 674-4788

JUNE 5, 1996

27196-MLS

