

**REFERENCES:**

DEED VOL. 215 PAGE 657  
 " " 271 " 741  
 " " 271 " 746  
 " " 280 " 489  
 PLAT VOL. 10 Pg. 865

BEARINGS FROM PLAT VOL. 16 PAGE 6

**HARDY TOWNSHIP**  
**1 ST. QTR. LOT 28**  
**T-9N; R-7W**  
**HOLMES COUNTY, OHIO**

(SURVEYED FOR CONCRETE RENTAL SUPPLY.)

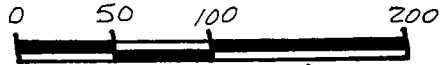

SCALE: 1" = 100'

- ▲ R.R. SPIKE FOUND
- IRON PIN FOUND
- △ R.R. SPIKE SET
- 5/8" REBAR WITH I.D. CAP SET
- I.D. CAP MARKED "BAKER 6938"

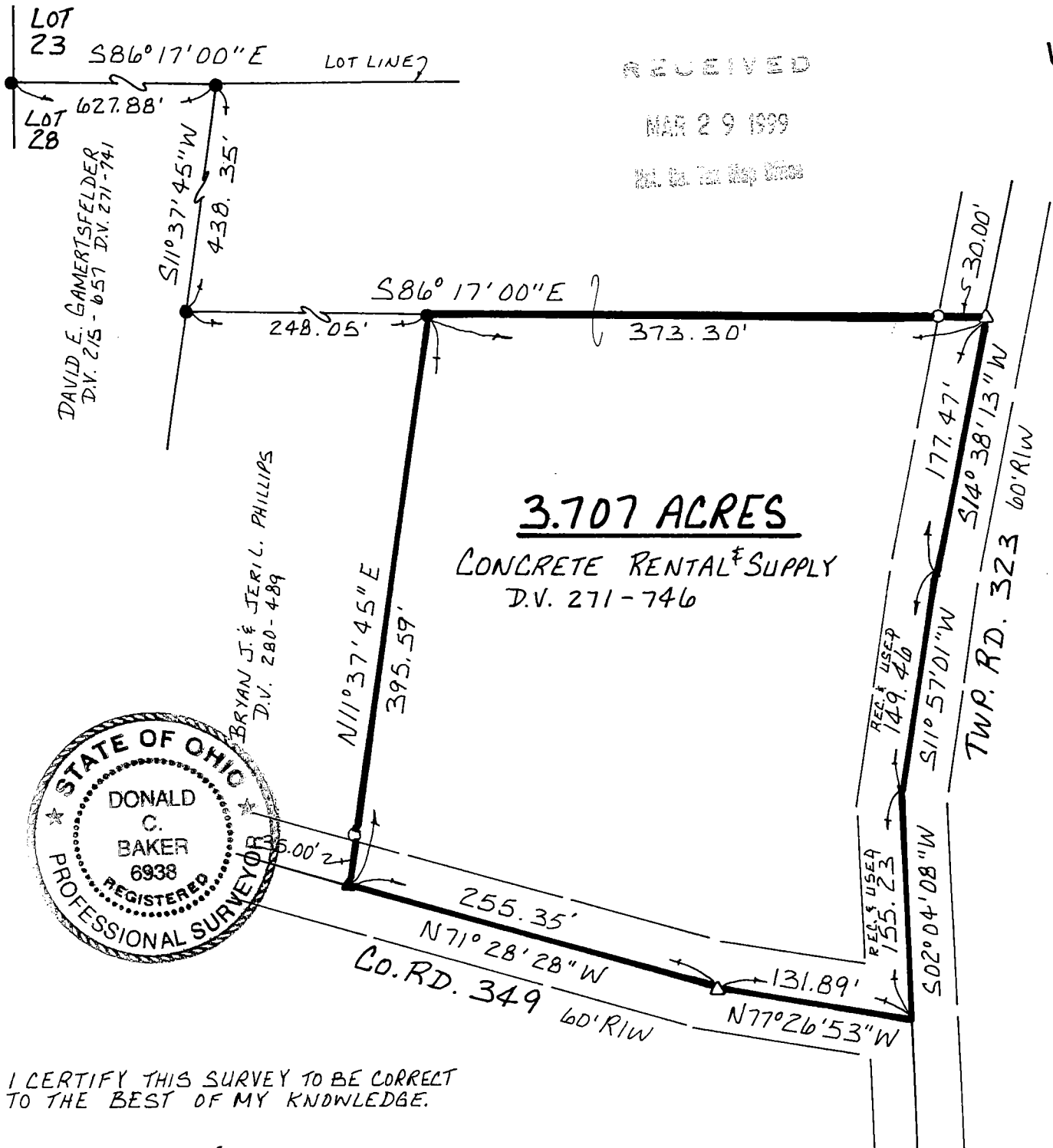

RECEIVED

MAR 29 1999

Map Co. Inc. Map Office

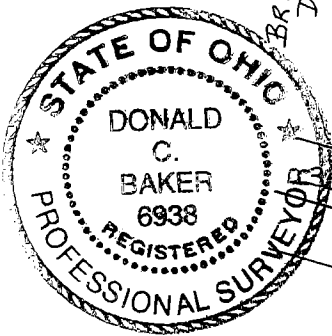

I CERTIFY THIS SURVEY TO BE CORRECT TO THE BEST OF MY KNOWLEDGE.

*Donald C. Baker*  
 DONALD C. BAKER P.S. 6938  
 138 N. CLAY ST.  
 MILLERSBURG, OHIO 44654  
 PH: (330) 674-4788

MARCH 25, 1999 # 20399-FJM  
 F.C.C. - J.D. DARR