

HARDY TOWNSHIP
 1ST. QTR., LOT 22
 T-9 N; R-7 W
 HOLMES COUNTY, OHIO

SURVEYED FOR: HOLMES COUNTY PARK DISTRICT

REFERENCES

DEED VOL. 257 PAGE 417
 DEED VOL. 262 PAGE 366
 O.R. VOL. 191 PAGE 1407
 PLAT VOL. 2 PAGE 279
 PLAT VOL. 13 PAGE 171
 BEARINGS FROM PLAT VOL 13 PAGE 171

0 100 200



SCALE: 1"=100'

- 5/8" REBAR FOUND UNLESS OTHERWISE NOTED
- ▲ R.R. SPIKE FOUND

*Recorded in OR 198-2170
 See OR 198-2166*

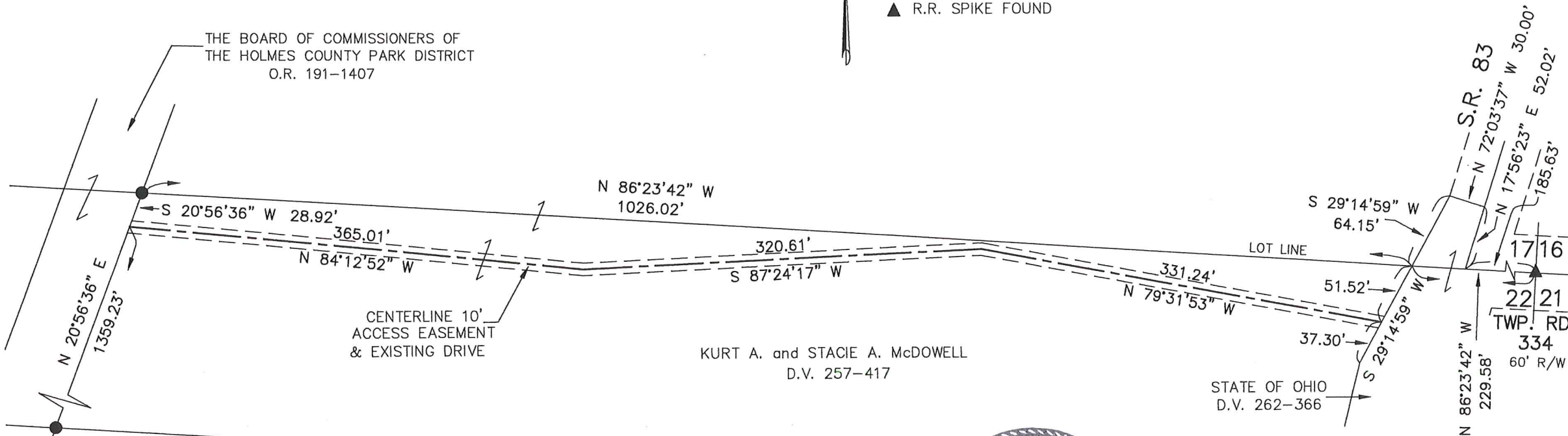

KURT A. and STACIE A. McDOWELL
 D.V. 257-417

STATE OF OHIO
 D.V. 262-366



DONALD C. BAKER SURVEYING
 138 N. CLAY ST.
 MILLERSBURG, OHIO, 44654
 PH. 330-674-4788
 FAX. 330-674-6027



I CERTIFY THIS SURVEY TO BE CORRECT TO THE BEST OF MY KNOWLEDGE.

Donald C. Baker

DONALD C. BAKER P.S. 6938
 DATE: JAN. 11, 2007

FDB\NLP
 File Name: WORK2\S-2-07\ERZ