HARDY TOWNSHIP
1ST QTR., LOT 20
T–9 N; R–7 W
HOLMES COUNTY, OHIO

SURVEYED FOR: REUBEN YODER

0 200 400

SCALE: 1"=200'

- P.K. NAIL FOUND
- R.R. SPIKE FOUND
- 5/8" REBAR FOUND UNLESS OTHERWISE NOTED
- 5/8" REBAR SET WITH I.D. CAP I.D. CAP MARKED "BAKER 6938"

REFERENCES

DEED VOL. 271 PAGE 649
O.R. VOL. 262 PAGE 686
O.R. VOL. 230 PAGE 1179
PLAT VOL. 17 PAGE 186
PLAT VOL. 19 PAGE 4315

BASIS OF BEARINGS FROM PLAT VOL. 17 PAGE 186

NOTE: THIS PLAT WAS CREATING USING PLAT VOL. 17 PAGE 186 AND PLAT VOL. 19 PAGE 4315.

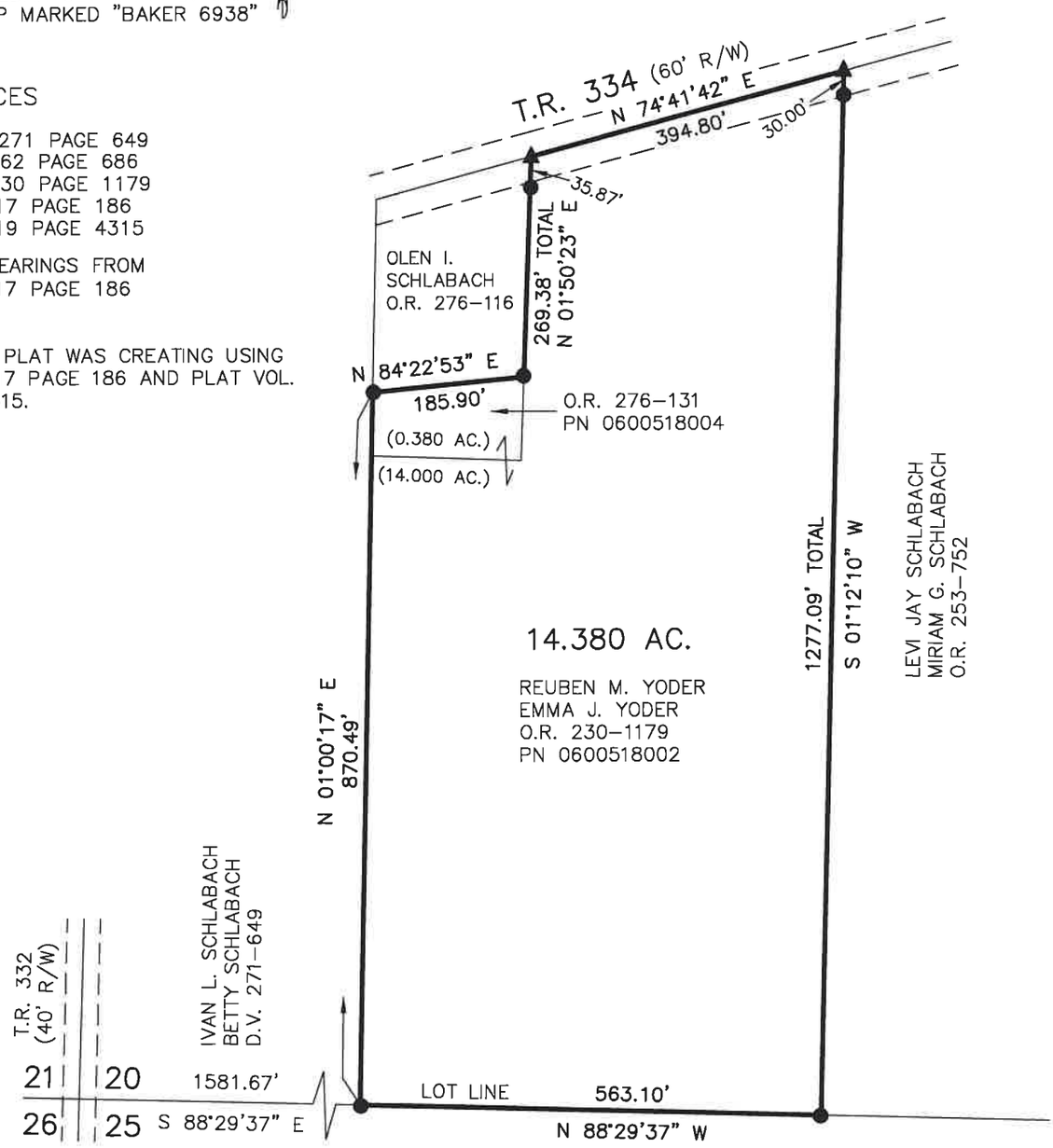

I CERTIFY THIS SURVEY TO BE CORRECT TO THE BEST OF MY KNOWLEDGE.

DONALD C. BAKER P.S. 6938

DATE: FEB. 25, 2021
FDB\KES
FILE NAME: WORK6\S–95–21\CNK

STATE OF OHIO
DONALD C. BAKER 6938
REGISTERED PROFESSIONAL SURVEYOR

BAKER SURVEYING, LLC
138 N. CLAY STREET
MILLERSBURG, OHIO 44654
PH. 330–674–4788
EMAIL: bakersurveying@gmail.com