

OFFICE COPY

TAXMAP OFFICE
HOLMES CO. OHIO

HARDY TOWNSHIP
Pt. LOT 8, 1st QTR.
T-9 N R-7 W
HOLMES COUNTY, OHIO

5-24-80

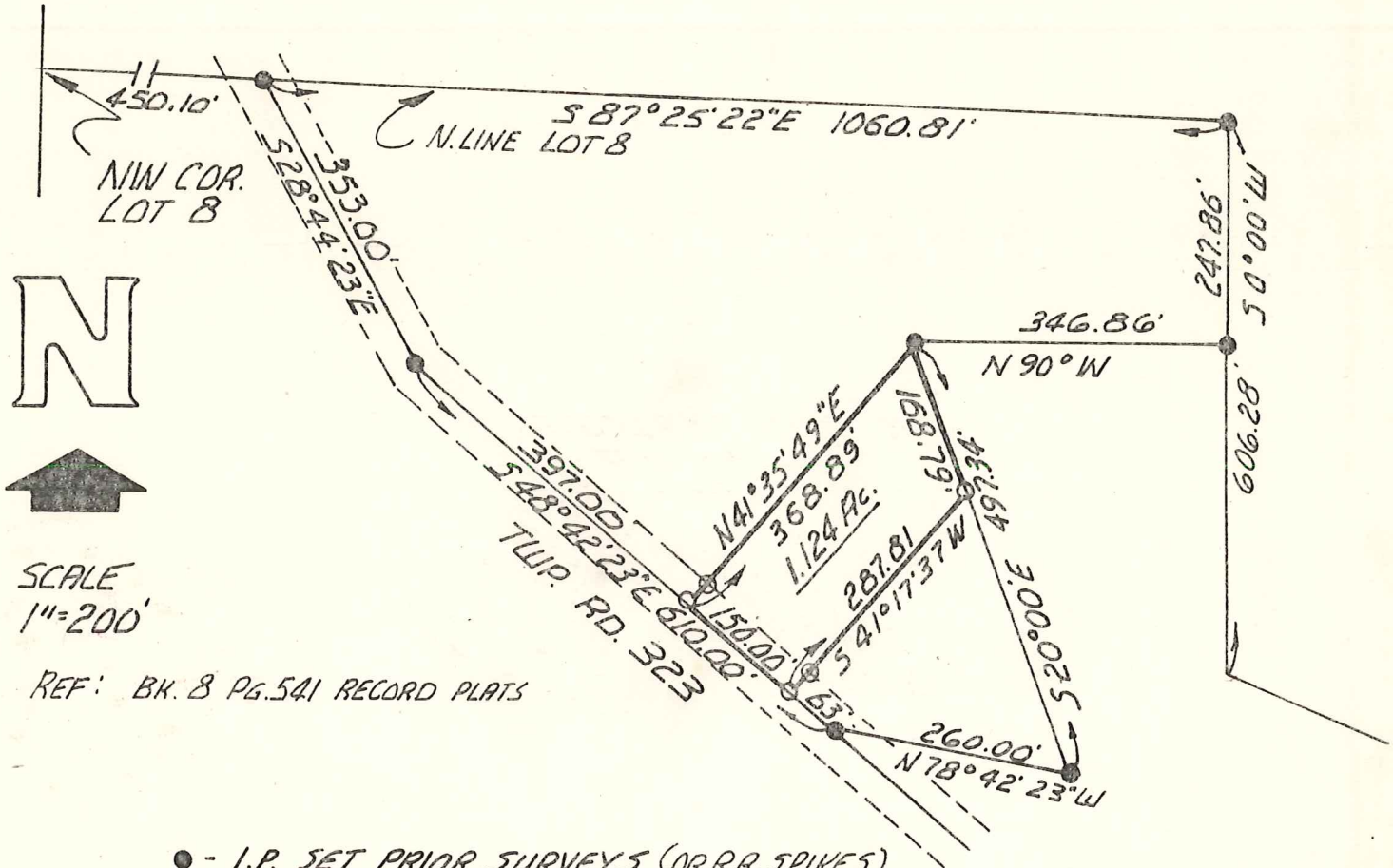

- - I.P. SET PRIOR SURVEYS (OR R.A. SPIKES)
- - I.P. SET (3/4" REBARS)

GRANTOR: RAY CASDORPH
RD. 1
MILLERSBURG, OHIO

GRANTEE: BEST INVESTMENT CO.
RD. BOX 5
HOLMESVILLE, OHIO

I CERTIFY THIS SURVEY TO BE CORRECT
TO THE BEST OF MY KNOWLEDGE.

MAR. 1980

Ray W. Gasbarre
RAY W. GASBARRE P.S. 4153
R.W. GASBARRE & ASSOC. INC.
P.O. BOX 44
WOOSTER, OHIO 44691