

HARDY TOWNSHIP  
 1<sup>ST</sup> QTR ; Lot No. 8  
 TWP. 9 , RNG. 7  
 HOLMES COUNTY, OHIO

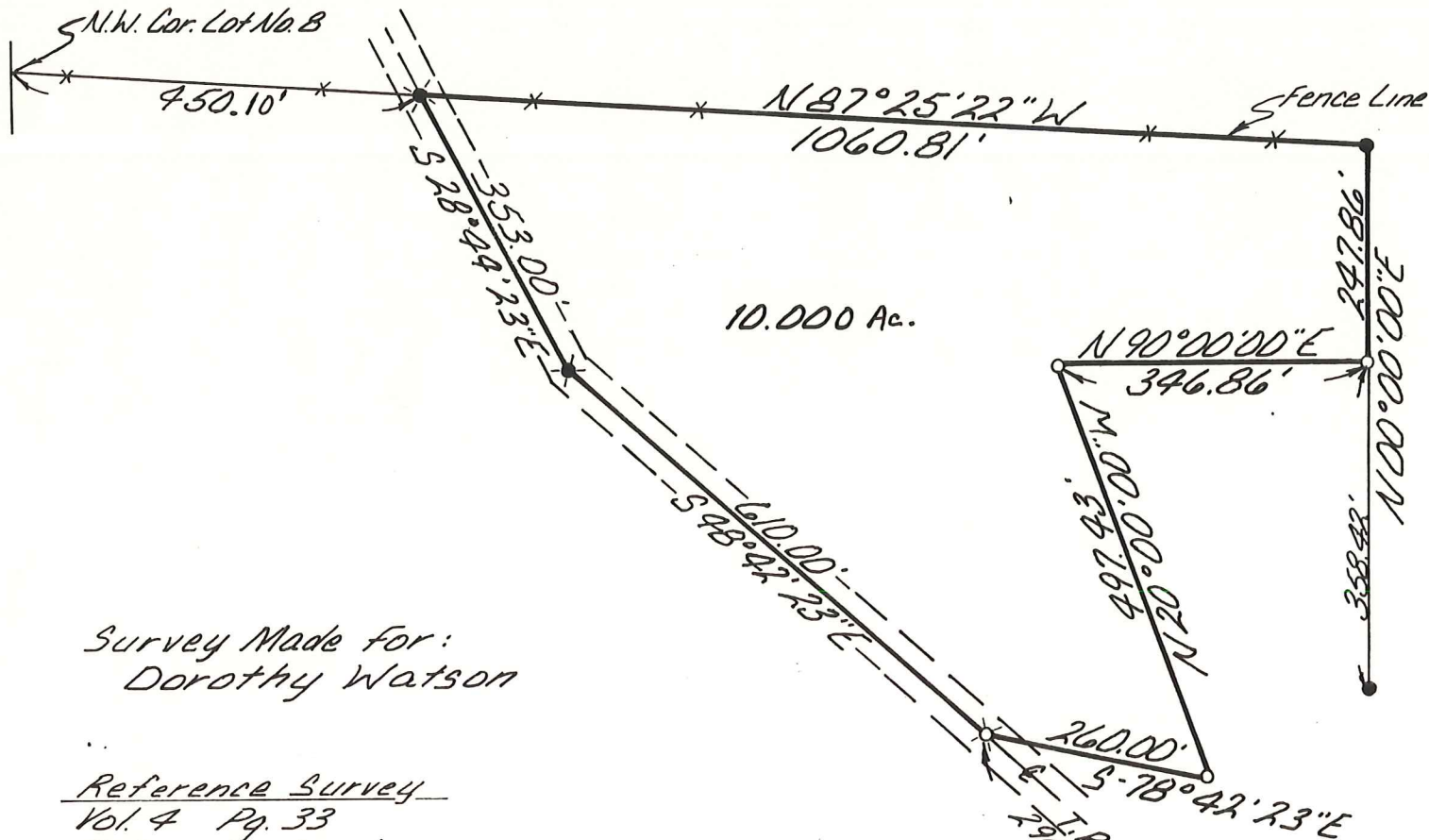

Scale - 1" = 200'

Legend

- ✕ - R.R. Spk. Set
- - I.P. Set
- - I.P. Fnd.
- ✕ - R.R. Spk. Fnd.

Survey Made for:  
 Dorothy Watson

Reference Survey  
 Vol. 4 Pg. 33  
Reference Deed's  
 Vol. 94 Pg. 427  
 Vol. 195 Pg. 630

SW-2018

SHAFFER, JOHNSTON  
 LICHTENWALTER & ASSOCIATES, INC.  
 WOOSTER OHIO



CERTIFY THIS SURVEY AND PLAT  
 TO BE CORRECT TO THE BEST OF MY  
 KNOWLEDGE JANUARY 19 80

*Richard J. McDaid*  
 RICHARD J. McDAID R.S. 5009