

WETLAND MITIGATION EASEMENT

HARDY TOWNSHIP
 1ST QTR., LOTS 3, 4, 7, 8, 12 & 13
 T-9 N; R-7 W
 HOLMES COUNTY, OHIO

SURVEYED FOR: KURT McDOWELL



SCALE: 1" = 200'

- 5/8" REBAR FOUND UNLESS OTHERWISE NOTED
- 5/8" REBAR SET WITH I.D. CAP I.D. CAP MARKED "BAKER SURVEYING LLC"

REFERENCES

- O.R. VOL. 215 PAGE 2725
- O.R. VOL. 22 PAGE 115
- O.R. VOL. 191 PAGE 1407
- O.R. VOL. 185 PAGE 2809
- O.R. VOL. 261 PAGE 5416
- PLAT VOL. 15 PAGE 40
- PLAT VOL. 16 PAGE 525

BASIS OF BEARINGS FROM
 OHIO STATE PLANE COORDINATE
 SYSTEM, NORTH ZONE, N.A.D. 83

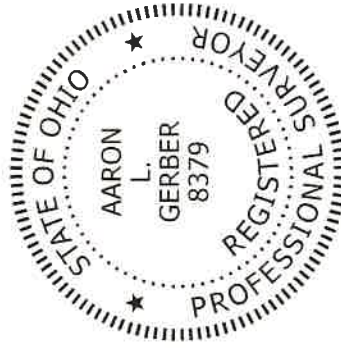

I CERTIFY THIS SURVEY TO BE CORRECT TO THE BEST OF MY KNOWLEDGE.

ALG
 AARON L. GERBER P.S. 8379
 DATE: JUNE 2, 2020
 ALG\KES
 FILE NAME: WORK5\S-189-20\CNK

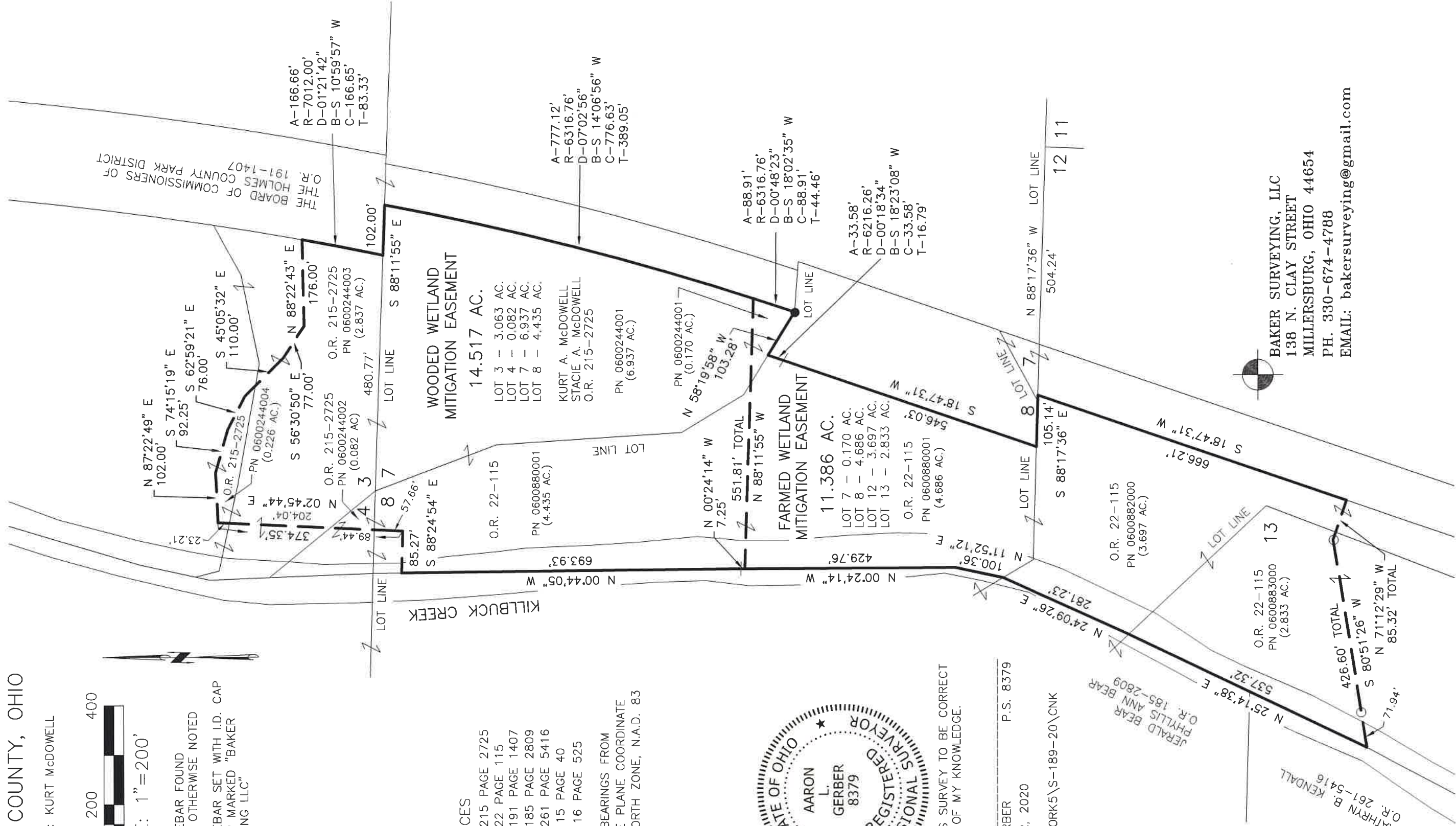

BAKER SURVEYING, LLC
 138 N. CLAY STREET
 MILLERSBURG, OHIO 44654
 PH. 330-674-4788
 EMAIL: bakersurveying@gmail.com