

Hardy Township
1st. Qtr. Lot 3
T-9 N; R-7 W
Holmes County, Ohio

SURVEYED FOR: Matt Miller

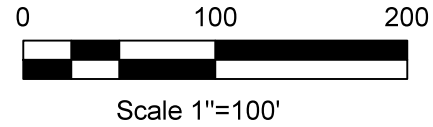
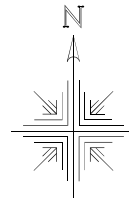

- 5/8" Capped Pin Set "Galbraith"
- ◻ 5/8" Capped Pin Found "Galbraith"
- 5/8" Rebar Found
- ◐ 5/8" Capped Pin Found "Baker"
- ▲ R.R. Spk. Fd.
- Point

REFERENCES:
 Deeds as shown

Plat Vol. 16 Page 128
 Plat Vol. 15 Page 400
 Plat Vol. 19 Page 3954

Basis of Bearing Grid North, Ohio State Plane
 Coordinate System, North Zone, NAD 83

CURVE	RADIUS	ARC LENGTH	CHORD LENGTH	CHORD BEARING	DELTA ANGLE
C1	7212.00'	60.81'	60.81'	N 11°08'49" E	0°28'59"

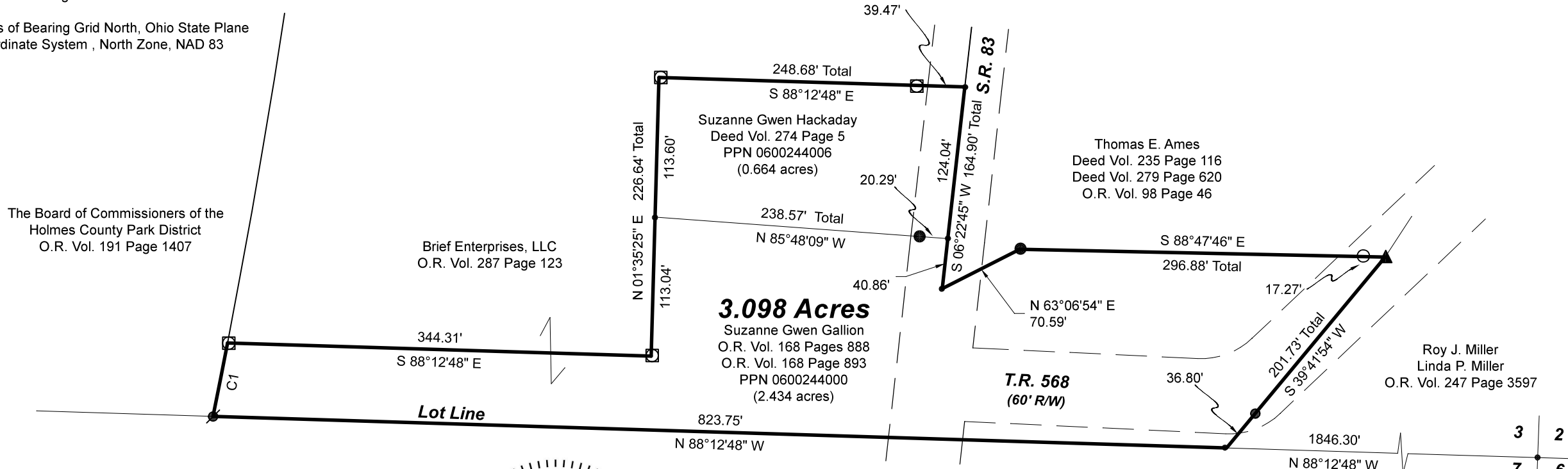

The Board of Commissioners of the
 Holmes County Park District
 O.R. Vol. 191 Page 1407

Brief Enterprises, LLC
 O.R. Vol. 287 Page 123

3.098 Acres
 Suzanne Gwen Gallion
 O.R. Vol. 168 Pages 888
 O.R. Vol. 168 Page 893
 PPN 0600244000
 (2.434 acres)

Thomas E. Ames
 Deed Vol. 235 Page 116
 Deed Vol. 279 Page 620
 O.R. Vol. 98 Page 46

Roy J. Miller
 Linda P. Miller
 O.R. Vol. 247 Page 3597



I certify this survey to be correct to the best of
 my knowledge.

Caleb Jerome Galbraith P.S. 8703
 Date: November 1, 2023
 Job ID: 13323B

Pioneer Surveying & Services, LLC.
 5434 Township Road 377
 Millersburg, Ohio 44654
 Phone: 330-231-0497
 Email: caleb@pioneersurveyingandservices.com



3	2
7	6