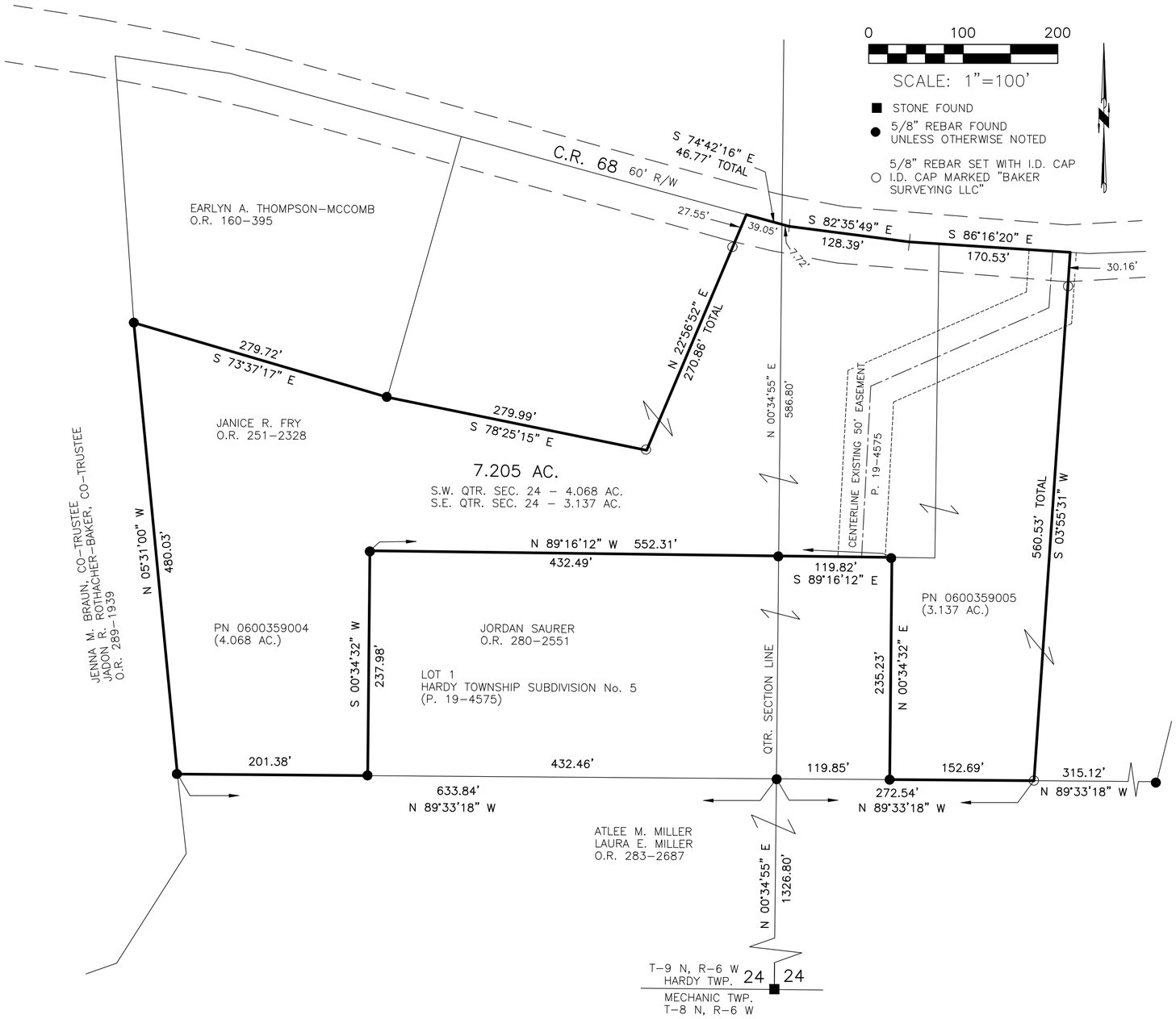

HARDY TOWNSHIP
S.E. & S.W. QTRS. SECTION 24
T-9 N; R-6 W
HOLMES COUNTY, OHIO

BASIS OF BEARINGS FROM OHIO STATE PLANE COORDINATE SYSTEM, NORTH ZONE, N.A.D. 83, 2011 ADJUSTMENT

REFERENCES

O.R. VOL. 251 PAGE 2328
O.R. VOL. 280 PAGE 2551
O.R. VOL. 160 PAGE 395
O.R. VOL. 289 PAGE 1939
O.R. VOL. 283 PAGE 2687

PLAT VOL. 19 PAGE 2637
PLAT VOL. 19 PAGE 4575

STATE OF OHIO
DONALD C. BAKER 6938
REGISTERED PROFESSIONAL SURVEYOR

I CERTIFY THIS SURVEY TO BE CORRECT TO THE BEST OF MY KNOWLEDGE.

DONALD C. BAKER P.S. 6938

DATE: NOV. 18, 2025
KES
FILE NAME: WORK7\S-554-25\SMC

BAKER SURVEYING, LLC
138 N. CLAY STREET
MILLERSBURG, OHIO 44654
PH. 330-674-4788
EMAIL: bakersurveying@gmail.com