



# HEARTLAND SURVEYING, INC

Jim Shamp

5210 T.R. 257 MILLERSBURG, OH 44654

PH: 330-674-4698 FAX: 330-674-0897

SURVEY		STATE	
JOHN C. BUREN		OHIO	
COUNTY	TWP.	RNG.	TWP.
HOLMES	HARDY	6 W	9 N
SOUTHWEST QUARTER OF SECTION 24		JOB NO. 080301	



BEARINGS ESTABLISHED FROM PLAT 5/71 AND ARE TO DENOTE ANGULAR MEASUREMENT ONLY.

RECORDER'S USE ONLY

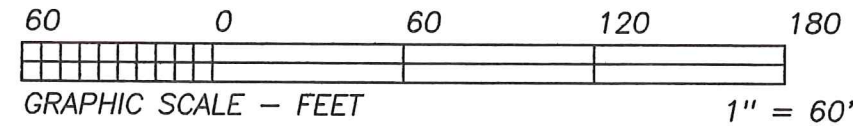

REFERENCE DOCUMENTS:  
 TAX MAPS  
 DEEDS AS SHOWN  
 SURVEY PLATS: 5/71, 12/159, 2/338

N.E. COR.,  
 S.W. QTR.  
 SEC. 24

REF. I.P. FD. N 01°11'44"W  
 4.00' OF QTR. COR.

JANICE R. FRY, fka JANICE R. PRICE FRY,  
 fka JANICE R. PRICE  
 D.V. 221/944, D.V. 251/686,  
 O.R. 198/2596

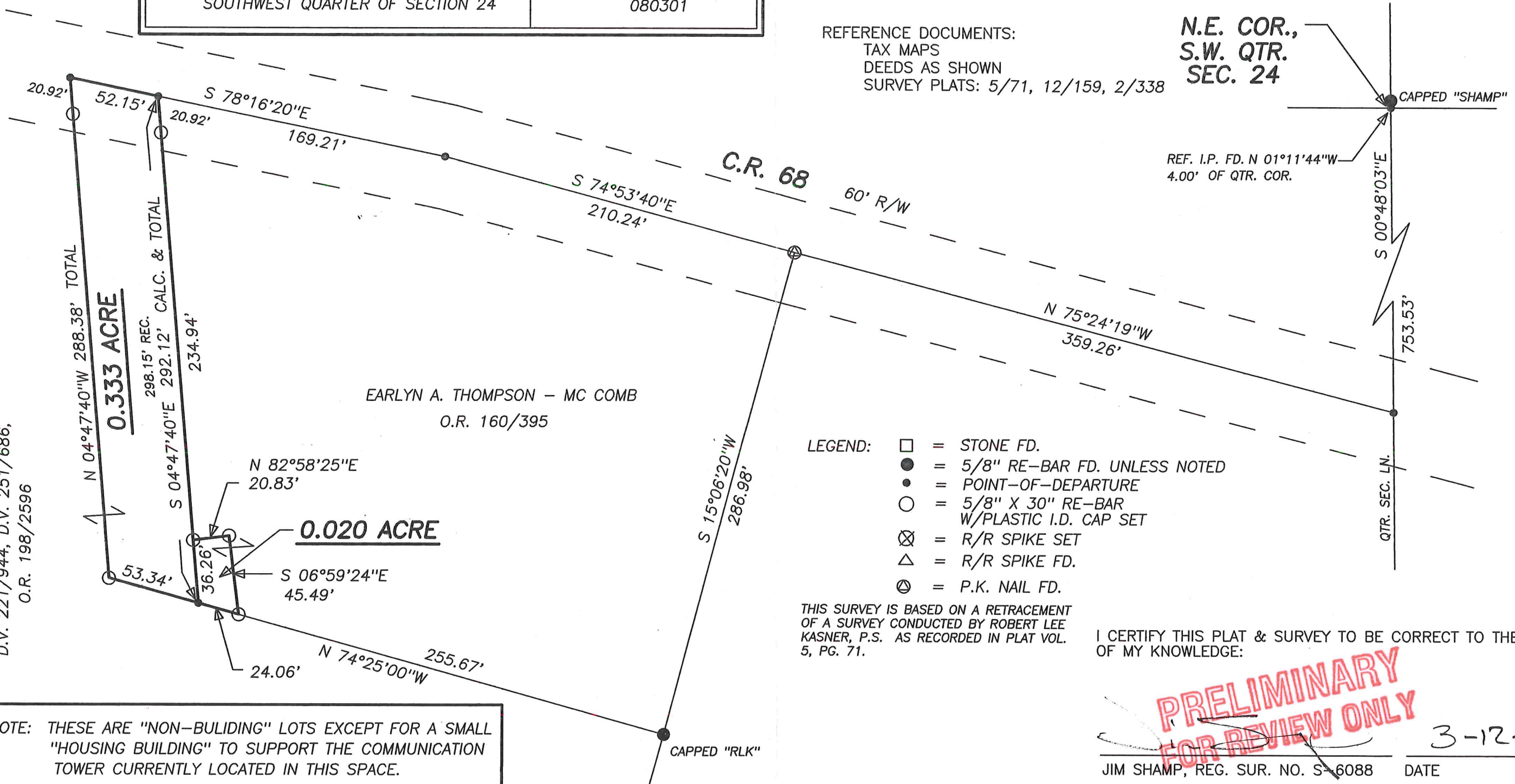

EARLYN A. THOMPSON - MC COMB  
 O.R. 160/395

- LEGEND:
- = STONE FD.
  - = 5/8" RE-BAR FD. UNLESS NOTED
  - = POINT-OF-DEPARTURE
  - = 5/8" X 30" RE-BAR W/PLASTIC I.D. CAP SET
  - ⊗ = R/R SPIKE SET
  - △ = R/R SPIKE FD.
  - ⊙ = P.K. NAIL FD.

THIS SURVEY IS BASED ON A RETRACEMENT OF A SURVEY CONDUCTED BY ROBERT LEE KASNER, P.S. AS RECORDED IN PLAT VOL. 5, PG. 71.

I CERTIFY THIS PLAT & SURVEY TO BE CORRECT TO THE BEST OF MY KNOWLEDGE:

**PRELIMINARY FOR REVIEW ONLY**

3-12-08

JIM SHAMP, REG. SUR. NO. S-6088

DATE

NOTE: THESE ARE "NON-BUILDING" LOTS EXCEPT FOR A SMALL "HOUSING BUILDING" TO SUPPORT THE COMMUNICATION TOWER CURRENTLY LOCATED IN THIS SPACE.