

HARDY TOWNSHIP
HOLMES COUNTY, OHIO
SW QTR., SEC. 17, T-9N, R-6W

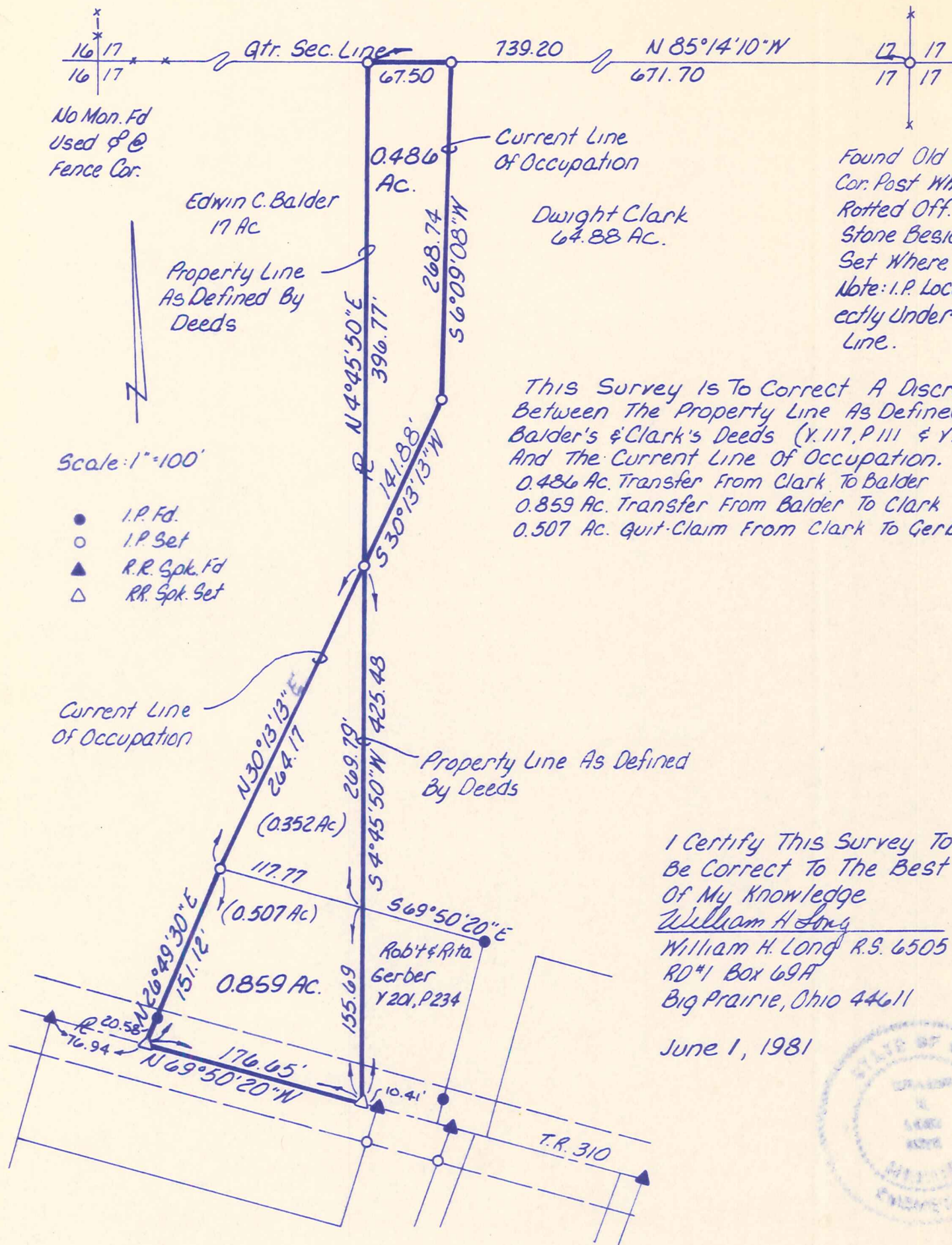

No Mon. Fd
Used & @
Fence Cor.

Edwin C. Balder
17 Ac

Property Line
As Defined By
Deeds

Current Line
Of Occupation

Dwight Clark
64.88 Ac.

Found Old Fence
Cor. Post Where
Rotted Off. Lg
Stone Beside. I.P.
Set Where Post Was.
Note: I.P. Located Dir-
ectly Under Power
Line.

This Survey Is To Correct A Discrepancy
Between The Property Line As Defined By
Balder's & Clark's Deeds (Y. 117, P. 111 & Y. 127, P. 247)
And The Current Line Of Occupation.
0.486 Ac. Transfer From Clark To Balder
0.859 Ac. Transfer From Balder To Clark
0.507 Ac. Quit-Claim From Clark To Gerber

Scale: 1" = 100'

- I.P. Fd.
- I.P. Set
- ▲ R.R. Spk. Fd
- △ RR Spk. Set

Current Line
Of Occupation

Property Line As Defined
By Deeds

I Certify This Survey To
Be Correct To The Best
Of My Knowledge
William H Long
William H. Long R.S. 6505
RD #1 Box 69A
Big Prairie, Ohio 44611

June 1, 1981



void-not for transfer

Dimensions good
William H Long