

Point A is $581^{\circ}14'15''E$ 412.5', $N36^{\circ}24'33''E$ 611.41',
 $S53^{\circ}35'21''E$ 560.00', $N36^{\circ}24'33''E$ 1303.23',
 $S70^{\circ}5'E$ 227.81' and $S51^{\circ}30'E$ 452.88' from
 SW. corner S.E. $\frac{1}{4}$ S11, T9N, & R7W.

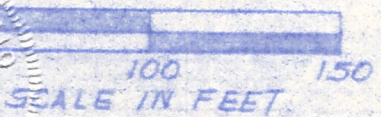
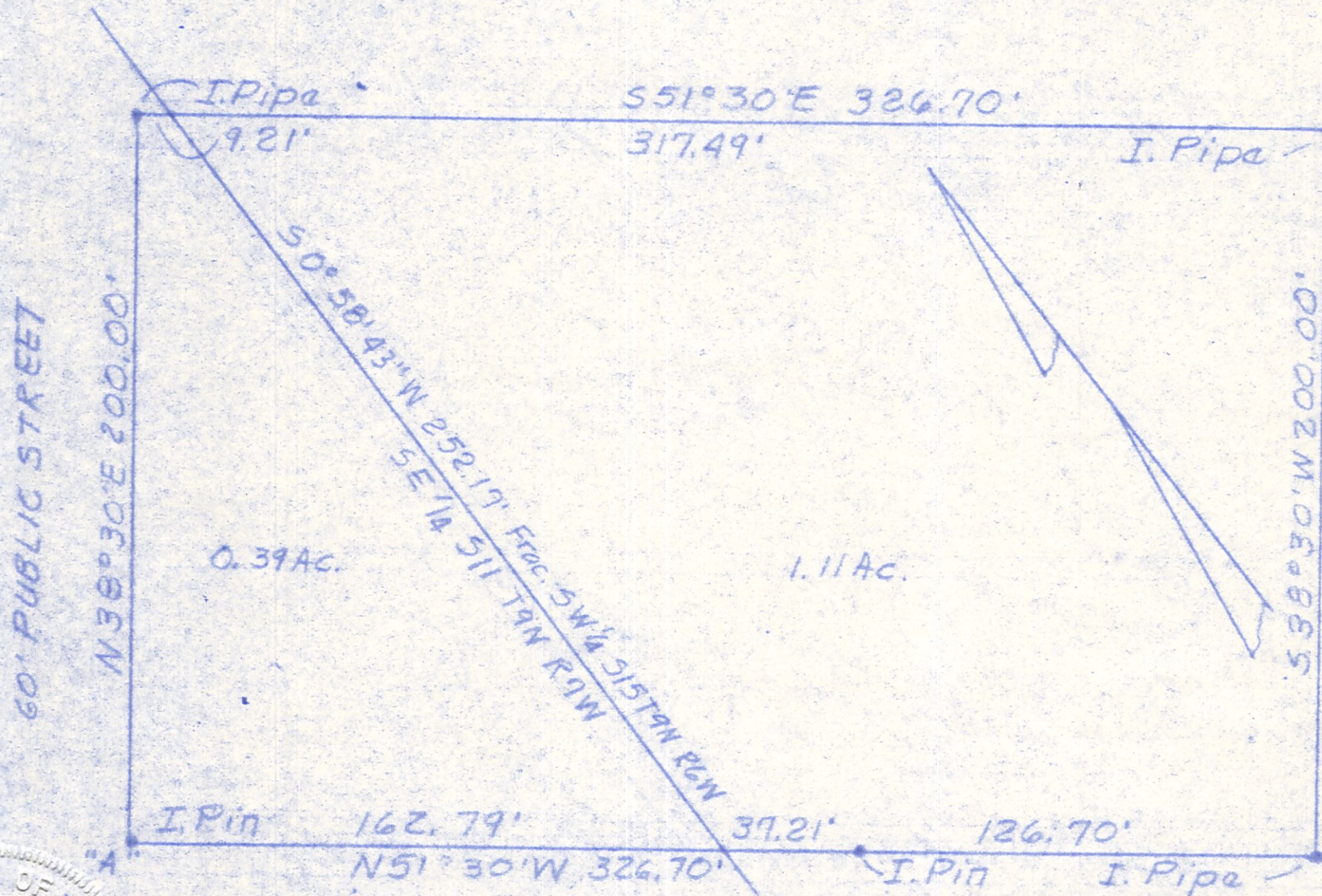

PLAT OF A SURVEY FOR
 EASTLAND DEVELOPEMENT CO.
 Situated in Hardy Twp. Holmes Co., Ohio
 Known as part of S.E. $\frac{1}{4}$ S11, T9N, & R7W
 & part of Frac. S.W. $\frac{1}{4}$ S15, T9N, & R6 W

MAP OFFICE COPY