

HARDY TOWNSHIP
 N.W. QTR. FRACTIONAL SECTION 15
 T-9 N; R-6 W
 HOLMES COUNTY, OHIO

SURVEYED FOR: HOWARD HANNA REAL ESTATE

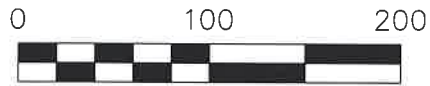

SCALE: 1"=100'

- 5/8" REBAR FOUND UNLESS OTHERWISE NOTED
- 5/8" REBAR SET WITH I.D. CAP MARKED "BAKER 6938"



I CERTIFY THIS SURVEY TO BE CORRECT TO THE BEST OF MY KNOWLEDGE.

DONALD C. BAKER P.S. 6938

DATE: JULY 11, 2024

TAB\VJD

FILE NAME: WORK5\S-329-24\CNK

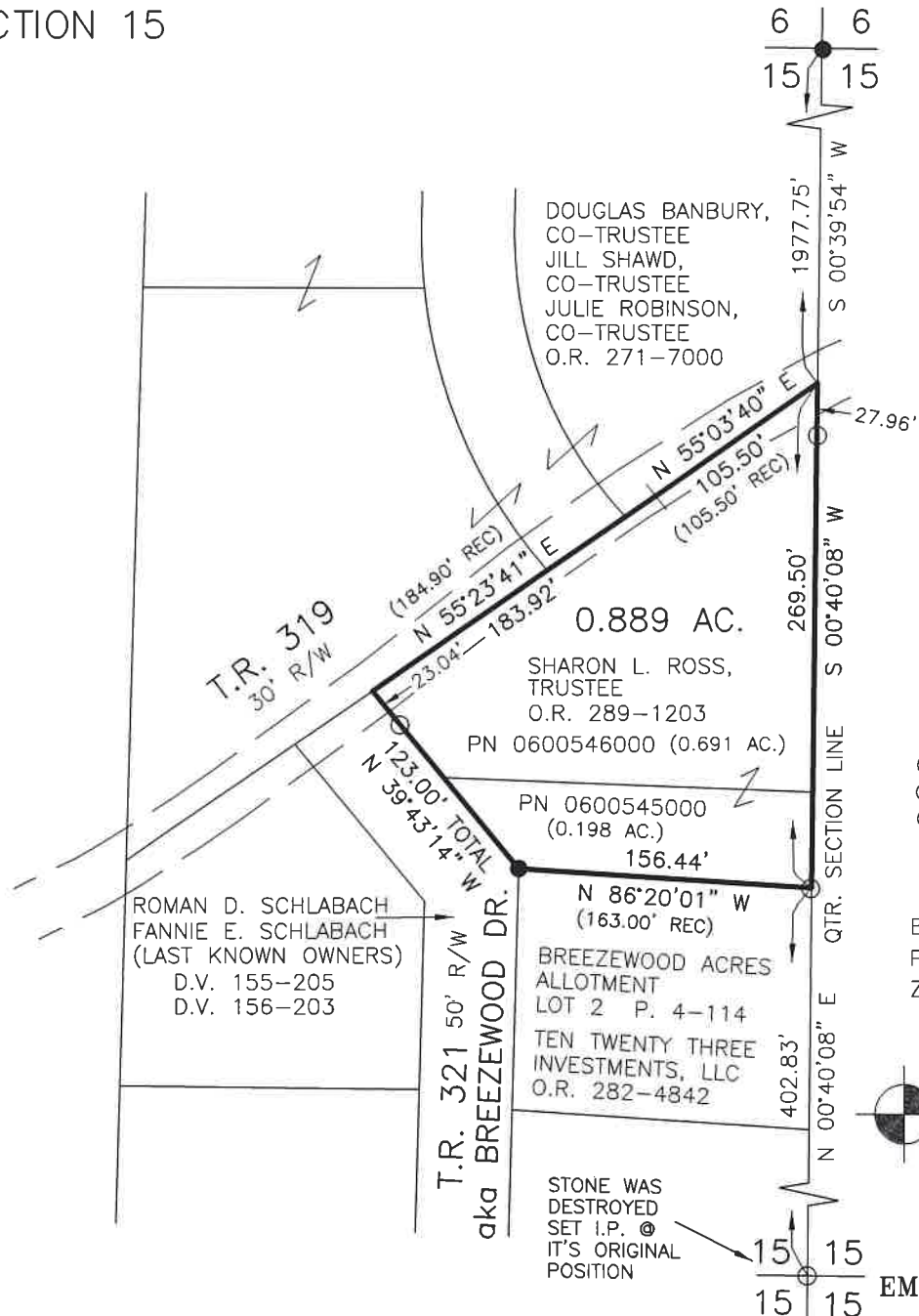

- REFERENCES
- O.R. VOL. 282 PAGE 4842
 - O.R. VOL. 288 PAGE 55
 - O.R. VOL. 271 PAGE 7000
 - PLAT VOL. 4 PAGE 114
 - PLAT VOL. 17 PAGE 829

BASIS OF BEARINGS FROM OHIO STATE PLANE COORDINATE SYSTEM, NORTH ZONE, N.A.D. 83, 2011 ADJUSTMENT



BAKER SURVEYING, LLC
 138 N. CLAY STREET
 MILLERSBURG, OHIO 44654
 PH. 330-674-4788
 EMAIL: bakersurveying@gmail.com