

# CENTERLINE SURVEY FOR PROPOSED 50' TOWNSHIP ROAD (AKA WHITEHILL LANE AN EXISTING 30' PRIVATE DRIVE)

TIMOTHY FAIR D.V. 266-976

N 35°35'53" E  
10.52'

N 30°05'53" E  
29.79'

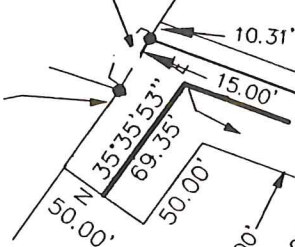

MARY GRACE COLLINGE  
D.V. 163-583 D.V. 245-954

1 MARY GRACE COLLINGE D.V. 163-583,  
D.V. 245-954 1/2 INT. & TIMOTHY FAIR  
D.V. 266-976 1/2 INT

KENNETH D. & PAMELA J. MOHLER  
D.V. 202-586

N 27°07'09" E  
10.21'

1ST. QTR. LOT 44

SEC. 11

N.E. CORNER  
SOUTH HALF  
SECTION 11

1117.77'  
S 01° 30' 00" W

**OWNERS DEDICATION**

BE IT REMEMBERED THAT WE, THE UNDERSIGNED, OWNERS OF THE LAND SHOWN HEREON, DO HEREBY ACKNOWLEDGE THIS PLAT TO BE OUR FREE ACT AND DEED, AND DEDICATE THIS 50 FOOT RIGHT-OF-WAY TO PUBLIC USE FOREVER.

OWNER WITNESS

TIMOTHY FAIR

OWNER WITNESS

MARY GRACE COLLINGE

OWNER WITNESS

KENNETH D. MOHLER

OWNER WITNESS

PAMELA J. MOHLER

OWNER WITNESS

ROY R. WEAVER

OWNER WITNESS

JOSEPH P. CROSS

OWNER WITNESS

CAROLYN L. CROSS

OWNER WITNESS

RICHARD D. CROSKEY

OWNER WITNESS

ELOISE S. CROSKEY

OWNER WITNESS

LEE N. KEYSE

CENTERLINE OF EXISTING 30'  
PRIVATE DRIVE -AKA  
WHITEHILL LANE

JOSEPH P. & CAROLYN L. CROSS  
D.V. 248-930

S 47°48'10" W  
60.69'

RICHARD D. &  
ELOISE S. CROSKEY  
D.V. 243-653

S 26°05'06" W  
25.11'

S 58°39'32" E  
57.98'

LEE N. & ALMA R.  
KEYSE  
D.V. 264-857

LOT 11  
HILLTOP ACRES  
ALLOTMENT  
PLAT VOL. 2  
PAGE 133

LOT 12  
HILLTOP ACRES  
ALLOTMENT  
PLAT VOL. 2  
PAGE 133

N 26°05'06" E  
1.67'  
NORTH STAR ENTERPRISES, INC.  
D.V. 231-306  
D.V. 279-371

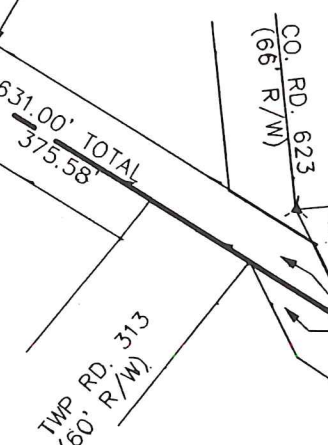

OWNER WITNESS

ALMA R. KEYSE

OWNER WITNESS

NORTH STAR ENTERPRISES, INC. (PRESIDENT)

STATE OF OHIO, COUNTY OF HOLMES

BEFORE ME, \_\_\_\_\_, A NOTARY PUBLIC IN SAID COUNTY, PERSONALLY APPEARED THE ABOVE WHO ACKNOWLEDGED THAT THEY DID SIGN THE FOREGOING INSTRUMENT AND THAT THE SAME IS THEIR OWN FREE ACT AND DEED. IN TESTIMONY WHEREOF, I HEREBY SET MY HAND AND SEAL THIS \_\_\_\_\_ DAY OF \_\_\_\_\_ NOTARY PUBLIC \_\_\_\_\_ MY COMMISSION EXPIRES \_\_\_\_\_

ACCEPTED AND APPROVED THIS \_\_\_\_\_ DAY OF \_\_\_\_\_ HOLMES COUNTY COMMISSIONERS  
RESOLUTION# \_\_\_\_\_

I CERTIFY THIS SURVEY TO BE CORRECT TO THE BEST OF MY KNOWLEDGE.

*Donald C. Baker*  
DONALD C. BAKER

P.S. 6938

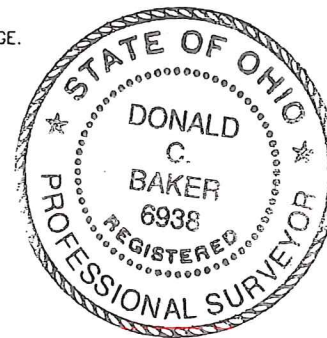

DONALD C. BAKER SURVEYING  
138 N. CLAY ST.  
MILLERSBURG, OHIO 44654  
PH. 330-674-4788  
FAX 330-674-6027

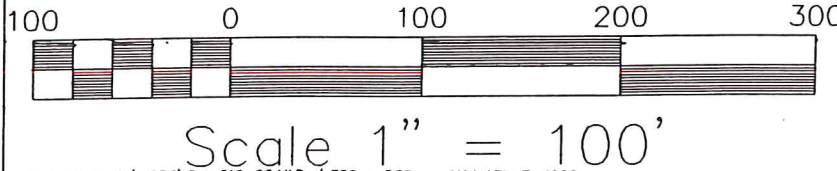

LOCATED IN:  
HARDY TOWNSHIP,  
SECTION 11, T-9N, R-7W,  
SECTION 15, T-9N; R-6W  
HOLMES COUNTY, OHIO

LEGEND:  
● IRON PIN FOUND  
▲ P.K. NAIL FOUND