

HARDY TOWNSHIP  
N.E. QTR. SEC. 15  
TWP 9 N. RANGE 6 W.  
HOLMES COUNTY, OHIO



● COR POST FOUND  
● IRON PINS SET  
SCALE 1"=100'

REF:  
SURVEY BY UNDERSIGNED  
DATED 1-24-67

CURVE & DATA  
T = 40'  
Δ = 59°15'  
R = 70.34'  
D = 81.4543°  
L = 72.74'  
E = 10.58'

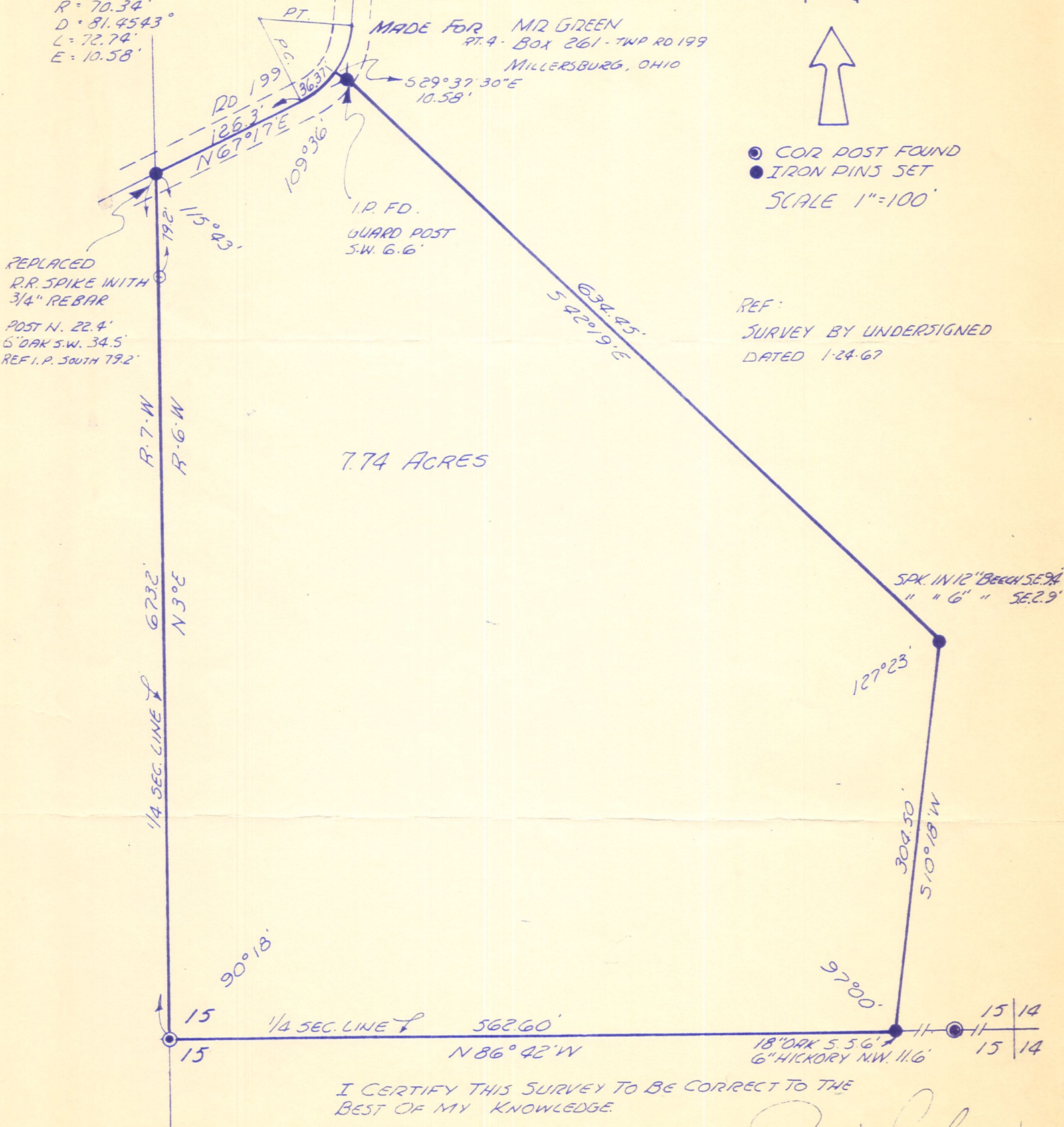

I CERTIFY THIS SURVEY TO BE CORRECT TO THE  
BEST OF MY KNOWLEDGE.

*Jay W. Gasbarre*  
JAY W. GASBARRE P.S. 4133  
R.W. GASBARRE & ASSOC.  
P.O. BOX 44  
WOOSTER OHIO

COMPLETED  
3-27-73

MAP OFFICE COPY