

HARDY TOWNSHIP  
SECTION 15  
TWP. 9 RANGE 6  
HOLMES COUNTY  
OHIO

JAN. 1970

NOTE: SURVEY RECONSTRUCTED  
FROM WILLIAM SELLNER SURVEY OF  
JULY 1966.

PURPOSE OF SURVEY, TO LOCATE  
MISSING PROP. CORNERS.

R/W RUN BY POWER CO.  
TO SET POWER POLES 2.0' OUTSIDE  
OF RIGHT OF WAY.

SCALE 1" = 200'

- ⊙ I. P. SET
- I. P. FOUND
- WOOD HUB FOUND  
SET BY STATE ON R/W

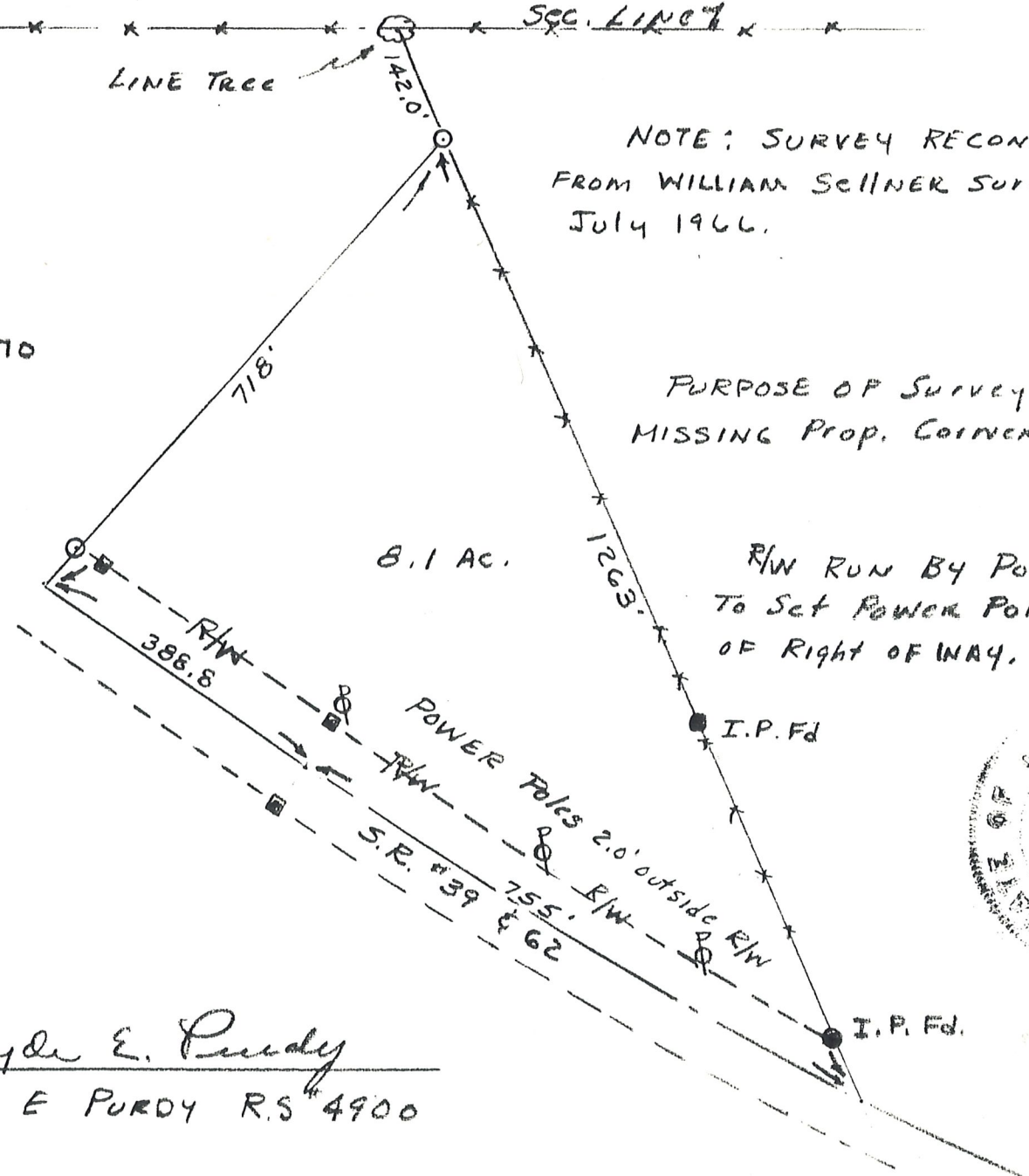

Clyde E. Purdy  
Clyde E Purdy R.S. 4900