



STATE	PROJECT
OHIO	



Scale 1"=100'

Scale 1"=100'

Curve#	Curve#2	Curve#3	Curve#4	Curve#5	Curve#6	Curve#7
T	40'	35'	90'	60'	125'	130'
Δ	59°15'	3°31'	13°55'	30°12'	17°30'	36°22'
R	70.34'	1140.13'	737.42'	222.37'	812.14'	395.79'
D	81.0543°	5.0254°	7.7697°	25.7650°	7.0549°	14.4765°
L	72.74'	69.98'	179.11'	117.21'	248.05'	251.21'
E						12'

PC - Point of Curvature  
PT - Point of Tangency

**Holmes Co. Engr. File**  
ENGINEERING ASSOCIATES  
CONSULTING ENGINEERS  
WOOSTER, OHIO  
BOX 157

Property Survey for  
H. H. Palmer, Millersburg, Ohio  
Part of the West 1/2 of the NE 1/4  
Section 15, T-9 (Hardy) R-6-W  
Holmes County, Ohio

DESIGNED	DRAWN	TRACED	CHECKED	REVIEWED	DATE	REVISED
	AMG		JB		1-24-67	

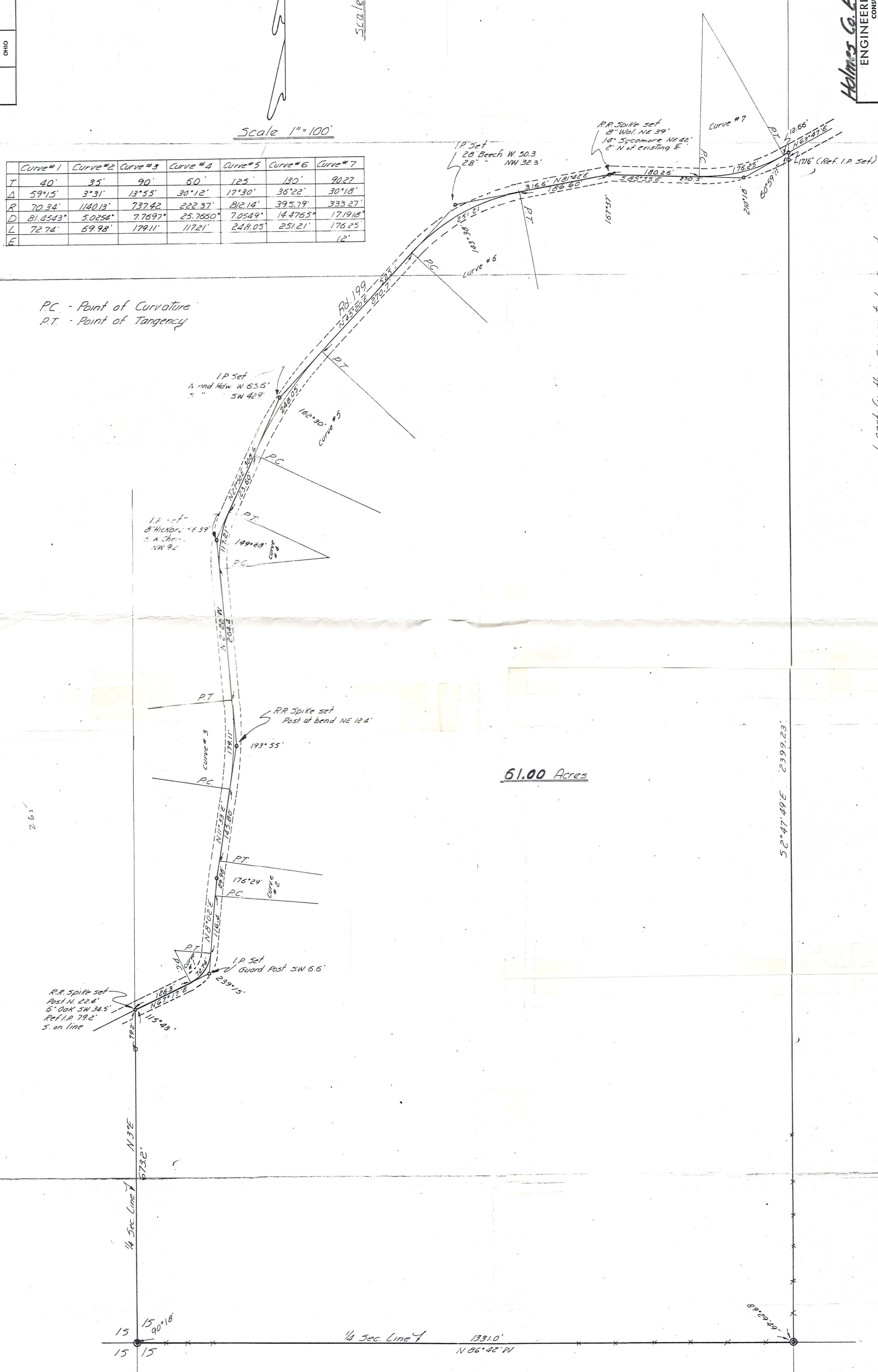

I certify this survey to be correct  
to the best of my knowledge.  
Completed 1-25-67  
G. W. [Signature]  
Surveyor License #5413

⊙ - Cor Post  
○ - Iron Cors set