

HARDY TOWNSHIP
 S.W. QTR. SECTION 14
 T-9 N; R-6 W
 HOLMES COUNTY, OHIO

SURVEYED FOR: MATTHEW MILLER

REFERENCES

O.R. VOL. 263 PAGE 6787
 PLAT VOL. 19 PAGE 3446

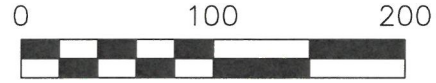

SCALE: 1"=100'

- STONE FOUND
- ▲ R.R. SPIKE FOUND
- 5/8" REBAR FOUND
UNLESS OTHERWISE NOTED
- 5/8" REBAR SET WITH I.D. CAP
MARKED "BAKER SURVEYING"

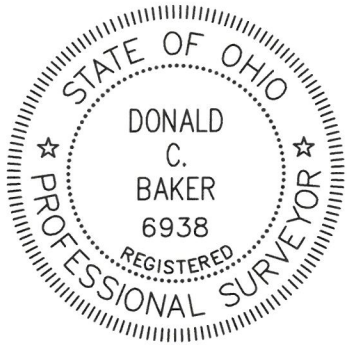
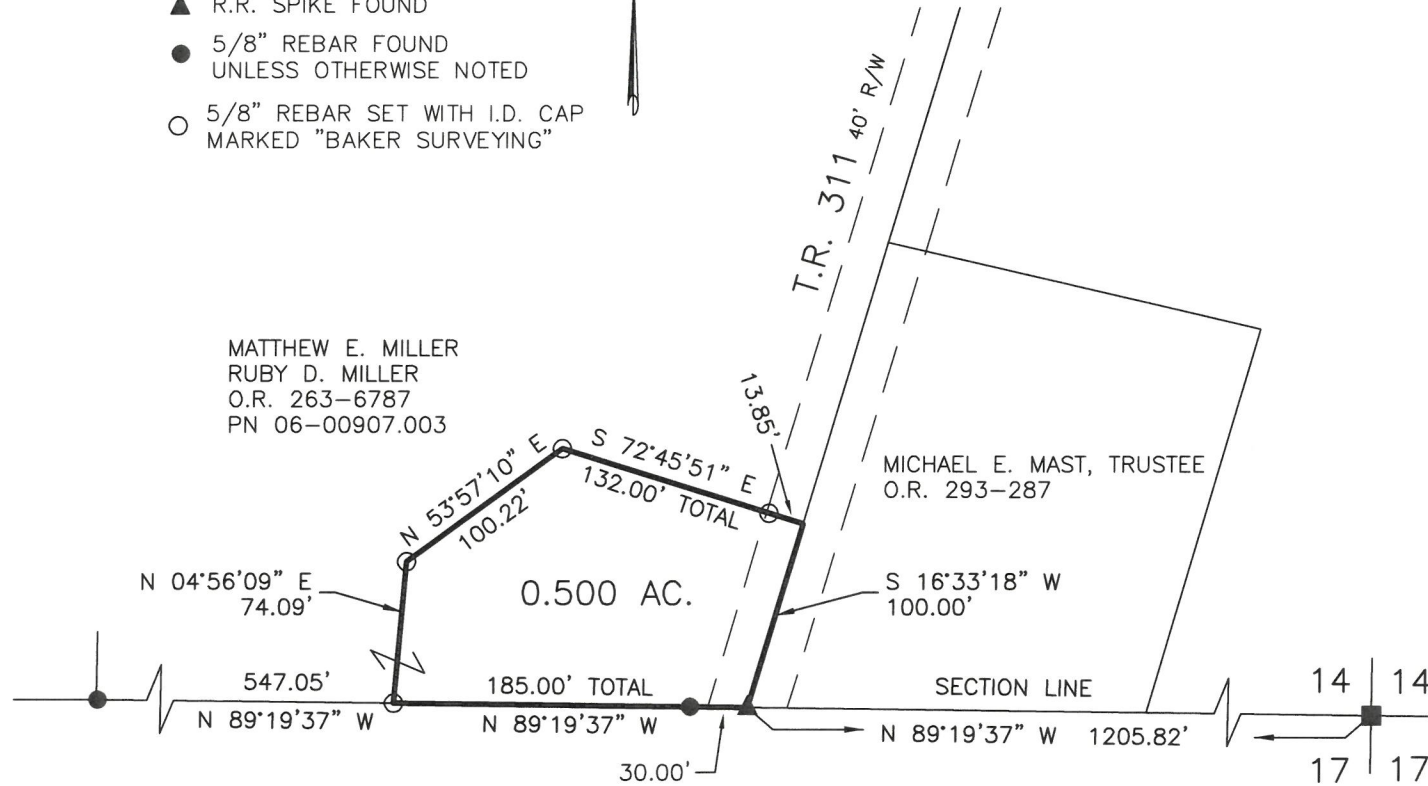

I CERTIFY THIS SURVEY TO BE CORRECT
 TO THE BEST OF MY KNOWLEDGE.

Donald C. Baker

DONALD C. BAKER P.S. 6938

DATE: APRIL 21, 2026

TAB

FILE NAME: WORK7\S-26-398\LDM

ENGINEERING ASSOCIATES, INC. DBA BAKER SURVEYING

BASIS OF BEARINGS FROM OHIO STATE PLANE
 COORDINATE SYSTEM, NORTH ZONE,
 N.A.D. 83, 2011 ADJUSTMENT



BAKER SURVEYING
 138 N. CLAY STREET
 MILLERSBURG, OHIO 44654
 PH. 330-674-4788
 EMAIL: bakersurveying@gmail.com