

# PROPERTY LINE SURVEY

HARDY TOWNSHIP  
 S.W. QTR. SECTION 14  
 T-9 N; R-6 W  
 HOLMES COUNTY, OHIO

SURVEYED FOR: JEREMY SCOTT

## REFERENCES

O.R. VOL. 101 PAGE 627  
 O.R. VOL. 259 PAGE 5631  
 PLAT VOL. 19 PAGE 3154

BASIS OF BEARINGS FROM  
 OHIO STATE PLANE COORDINATE  
 SYSTEM, NORTH ZONE, N.A.D. 83,  
 2011 ADJUSTMENT

0 200 400



SCALE: 1"=200'

- ▲ R.R. SPIKE FOUND
- 5/8" REBAR FOUND  
UNLESS OTHERWISE NOTED
- 5/8" REBAR SET WITH I.D. CAP  
I.D. CAP MARKED "BAKER  
SURVEYING LLC"

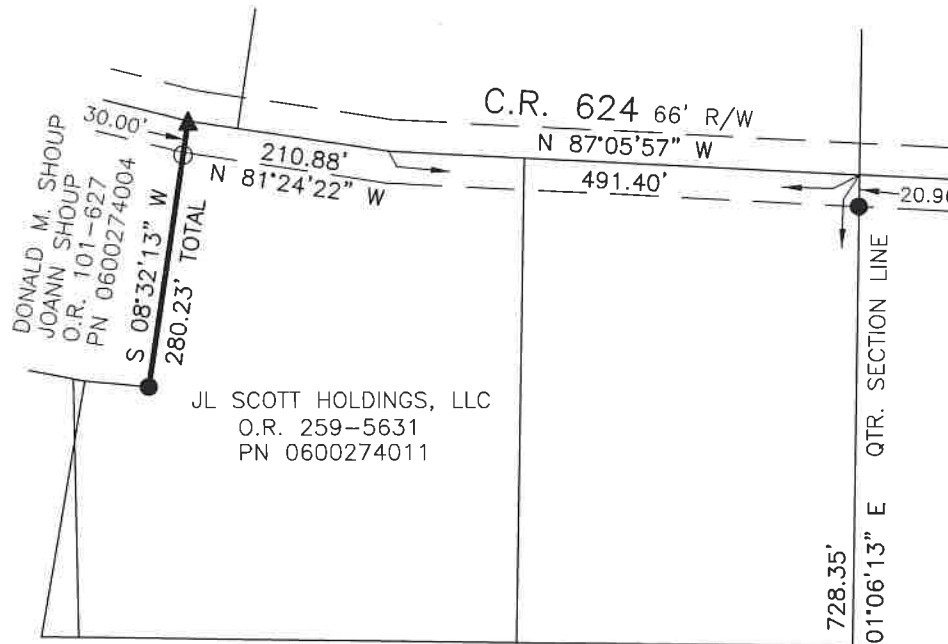

I CERTIFY THIS SURVEY TO BE CORRECT  
 TO THE BEST OF MY KNOWLEDGE.

*ALG*

AARON L. GERBER P.S. 8379

DATE: MARCH 16, 2022

ALG

FILE NAME: WORK5\S-121-22\CNK



BAKER SURVEYING, LLC  
 138 N. CLAY STREET  
 MILLERSBURG, OHIO 44654  
 PH. 330-674-4788  
 EMAIL: bakersurveying@gmail.com