

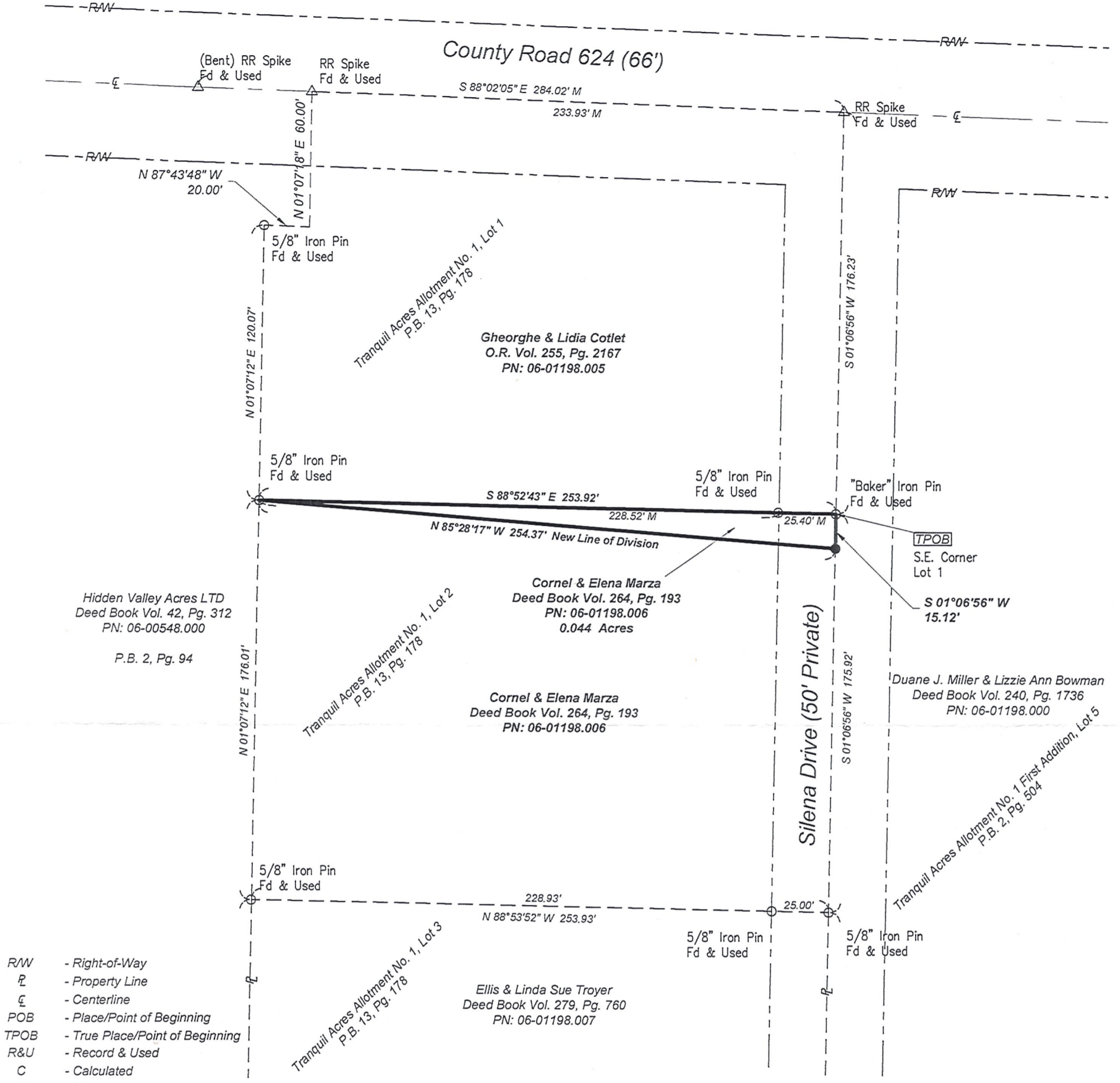

T-9, R-6, S-14

Situated in the Township of Hardy, County of Holmes and State of Ohio, being part of Lot 2 of the Tranquil Acres Allotment No. 1 as recorded in Plat Book 13, Page 178, of the Holmes County Plat Records.



- R/W - Right-of-Way
- P - Property Line
- C - Centerline
- POB - Place/Point of Beginning
- TPOB - True Place/Point of Beginning
- R&U - Record & Used
- C - Calculated
- M - Measured
- R - Record
- - Iron Pin Set
- ▲ - Drill Hole or Railroad Spike Set
- - Iron Pin Found
- ⊙ - Iron Pipe Found
- △ - Monument Found as Noted
- - Stone Monument Found

This is to certify that, at the request of the owner, I have surveyed and platted the parcel of land shown hereon in accordance with the provisions of Chapter 4733-37 of the Ohio Administrative Code. Monuments were found or set as indicated hereon. Dimensions are expressed in US Survey Feet and decimal parts thereof. All of which I certify to be correct to the best of my knowledge and belief.

The Basis of Bearing is Ohio State Plane Coordinates, North Zone, NAD 1983.

Iron pins set are 30" x 3/4" steel rod with plastic cap stamped "DIVERSIFIED ENGINEERING".

Reference used:
County Auditor's Tax Maps
Deeds as noted hereon
Surveys on File at the County Map Office



Joshua C. Lambert Date
Registered Professional Surveyor No. S-8666
State of Ohio

ISSUE DATE	11/11/16	SCALE	1" = 50'
SURVEYED BY	BM	DATE	01/01/16
DRAWN BY	FDO	DATE	11/10/16
CHECKED BY	JCL	DATE	11/11/16
FILE ID:	DEI-5704		

Diversified Engineering Inc.
CONSULTING ENGINEERS & SURVEYORS
175 RAY AVENUE, NE
NEW PHILADELPHIA, OH 44663
Phone: (330) 364-1631
Fax: (330) 364-4031
e-mail: de@div-eng.com
Web: www.div-eng.com

PLAT OF SURVEY
Cornel & Elena Marza
6792 County Road 624
Millersburg, Ohio 44654

SHEET NO:
1
1