

HARDY TOWNSHIP  
S.E. QTR. SECTION 7  
T-9 N; R-6 W  
HOLMES COUNTY, OHIO

SURVEYED FOR: PAUL WEAVER

REFERENCES

- DEED VOL. 263 PAGE 584
- O.R. VOL. 207 PAGE 125
- O.R. VOL. 161 PAGE 97
- O.R. VOL. 265 PAGE 691
- PLAT VOL. 17 PAGE 746
- PLAT VOL. 18 PAGE 403
- PLAT VOL. 18 PAGE 702
- PLAT VOL. 19 PAGE 3543
- PLAT VOL. 19 PAGE 5016

BASIS OF BEARINGS FROM  
OHIO STATE PLANE COORDINATE  
SYSTEM, NORTH ZONE, N.A.D. 83,  
2011 ADJUSTMENT

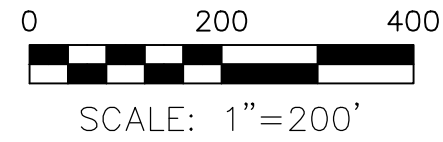

- STONE FOUND
- ▲ R.R. SPIKE FOUND
- 5/8" REBAR FOUND UNLESS OTHERWISE NOTED
- 5/8" REBAR SET WITH I.D. CAP I.D. CAP MARKED "BAKER 6938"

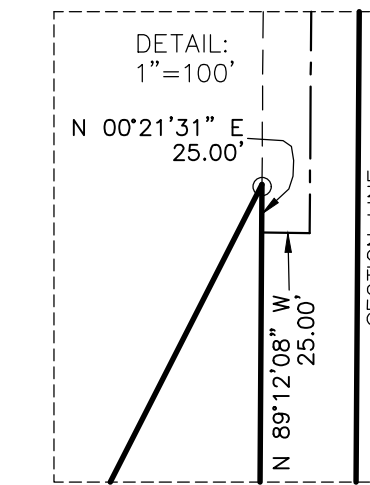
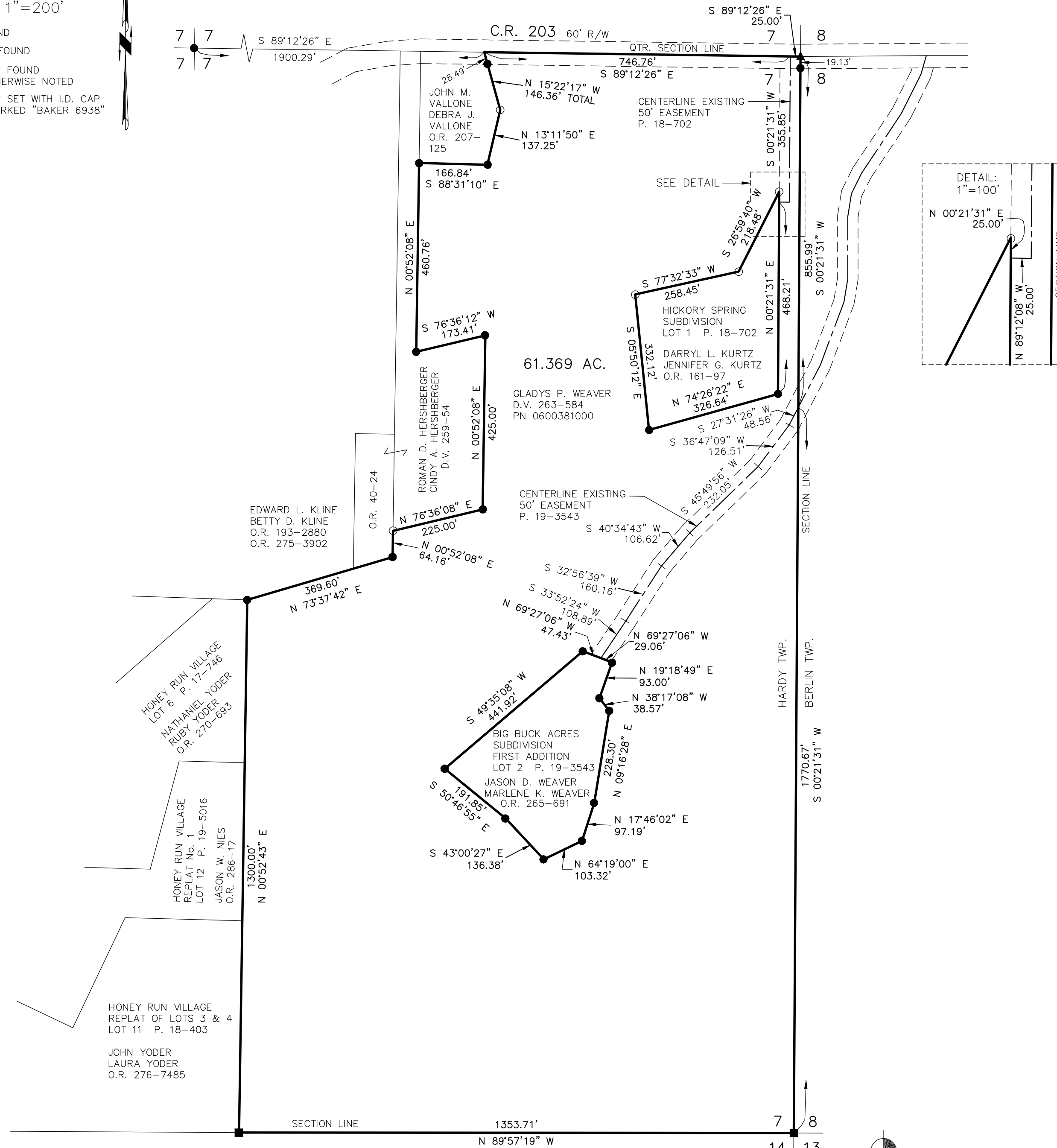

I CERTIFY THIS SURVEY TO BE CORRECT TO THE BEST OF MY KNOWLEDGE.

*Donald C. Baker*  
DONALD C. BAKER P.S. 6938  
DATE: APRIL 24, 2024  
KES  
FILE NAME: WORK6\S-129-24\CNK

BAKER SURVEYING, LLC  
138 N. CLAY STREET  
MILLERSBURG, OHIO 44654  
PH. 330-674-4788  
EMAIL: bakersurveying@gmail.com