

SCALE: 1"=100'

- 5/8" REBAR FOUND UNLESS OTHERWISE NOTED
- 5/8" REBAR SET WITH I.D. CAP I.D. CAP MARKED "BAKER 6938"

REFERENCES

DEED VOL. 251 PAGE 730
 O.R. VOL. 194 PAGE 143
 PLAT VOL. 19 PAGE 903
 PLAT VOL. 12 PAGE 678
 BEARINGS FROM PLAT VOL. 12 PAGE 678

HARDY TOWNSHIP
 S.W. QTR. SECTION 7
 T-9 N; R-6 W
 HOLMES COUNTY, OHIO

SURVEYED FOR: JOE HERSHBERGER-KIRK

C.R. 203
 60' R/W

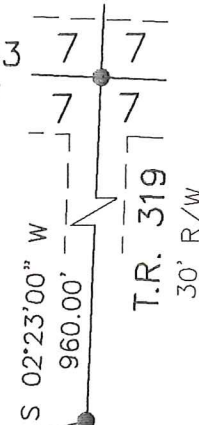

DEC 30 '13 PM 4:22

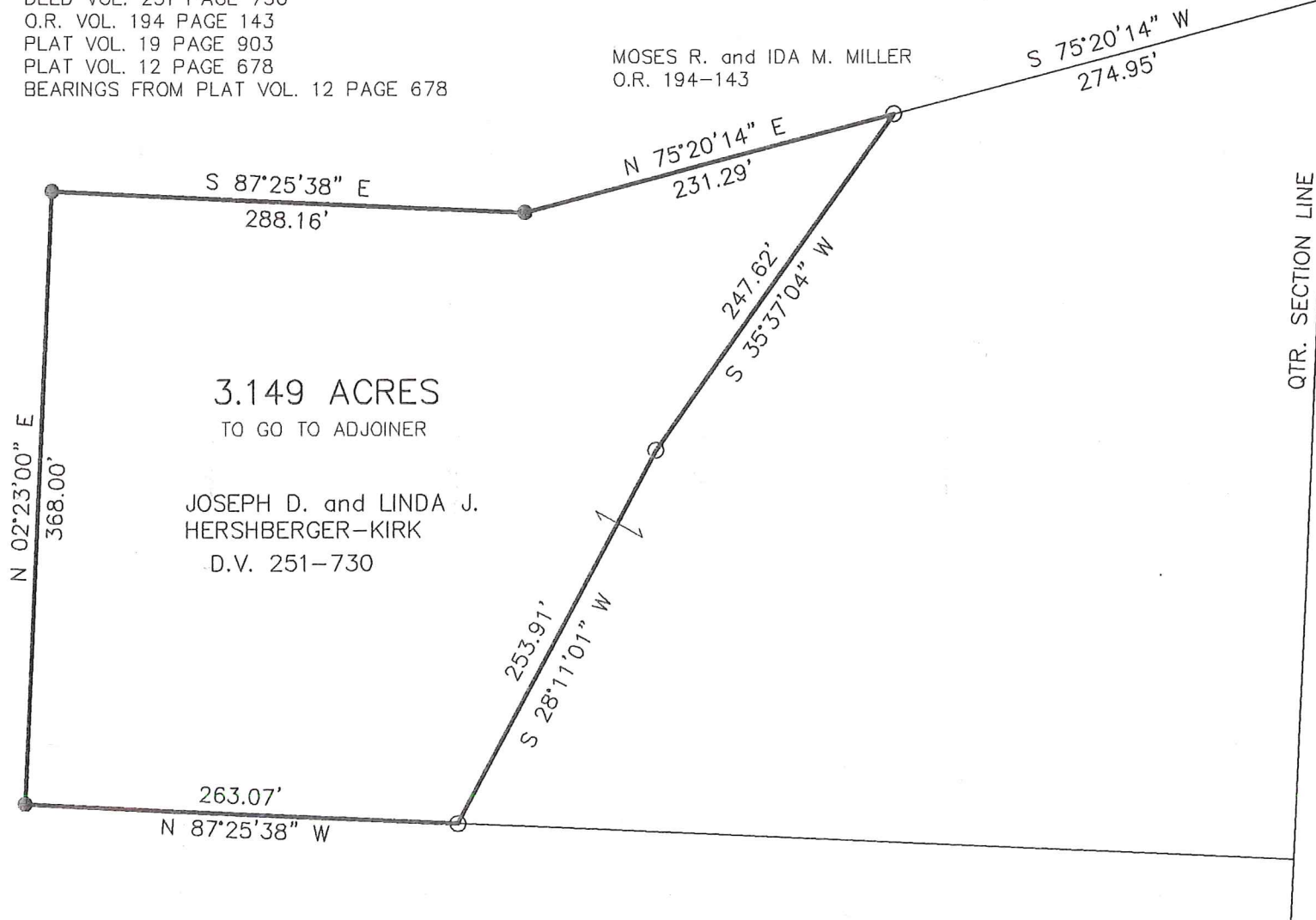

3.149 ACRES
 TO GO TO ADJOINER

JOSEPH D. and LINDA J.
 HERSHBERGER-KIRK
 D.V. 251-730

MOSES R. and IDA M. MILLER
 O.R. 194-143

PRELIMINARY FOR REVIEW ONLY

I CERTIFY THIS SURVEY TO BE CORRECT TO THE BEST OF MY KNOWLEDGE.

Donald C. Baker

DONALD C. BAKER P.S. 6938
 DATE: DECEMBER 26, 2013
 FDB\KES
 FILE NAME: WORK4\S-593-13\MLD

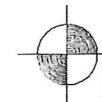

DONALD C. BAKER SURVEYING
 138 N. CLAY STREET
 MILLERSBURG, OHIO 44654
 PH. 330-674-4788
 FAX 330-674-6027