

THIS PLAT IS FOR INFORMATION ONLY. FOR OTHER INFORMATION, SEE PLATS 17/746 AND 18/403.

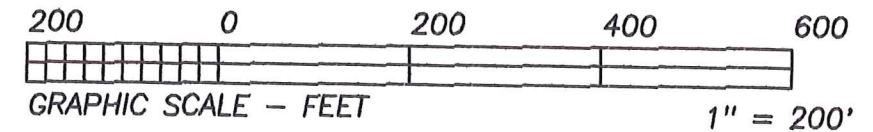

BEARINGS ESTABLISHED FROM PLAT 17/746 AND ARE TO DENOTE ANGULAR MEASUREMENT ONLY.



REFERENCE DOCUMENTS:
TAX MAPS
DEEDS AS SHOWN
SURVEY PLATS: 17/746 & 18/403

- LEGEND:
- = STONE FD.
 - = 5/8" RE-BAR FD. UNLESS NOTED
 - = POINT-OF-DEPARTURE
 - = 5/8" X 30" RE-BAR W/PLASTIC I.D. CAP SET
 - ⊗ = R/R SPIKE SET
 - △ = R/R SPIKE FD.

I CERTIFY THIS PLAT & SURVEY TO BE CORRECT TO THE BEST OF MY KNOWLEDGE:

MARCH 31, 2005

JIM SHAMP, REG. SUR. NO. S-6088 DATE

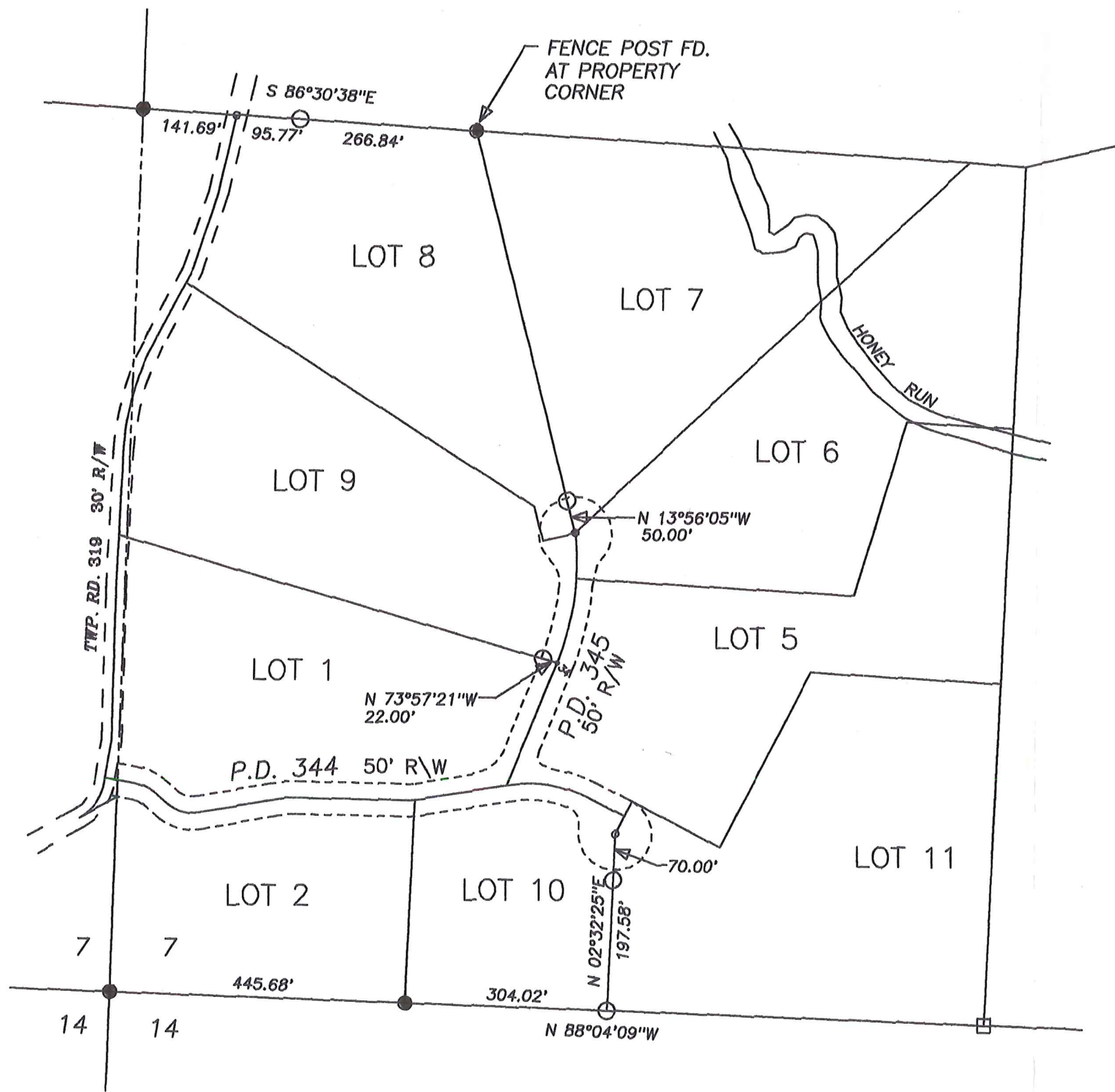

HEARTLAND SURVEYING, INC

Jim Shamp
5210 T.R. 257 MILLERSBURG, OH 44654
PH: 330-674-4698 FAX: 330-674-0897

SURVEY		HONEY RUN VILLAGE		STATE		OHIO	
COUNTY	TWP.	RNG.	TWP.				
HOLMES	HARDY	6 W	9 N				
SOUTHEAST QUARTER OF SECTION 7				JOB NO. 050208.CRD 050208C.PL1			