

# HEARTLAND Surveying, Inc.

Jim Shamp  
 5210 T.R. 257 MILLERSBURG, OH 44654  
 PH: 330-674-4698

SURVEY		STATE	
MARJORIE H. STOCK		OHIO	
COUNTY	TWP.	RNG.	TWP.
HOLMES	HARDY	6 W	9 N
N.W. & S.W. QUARTERS OF SECTION 7		8/97 971228	

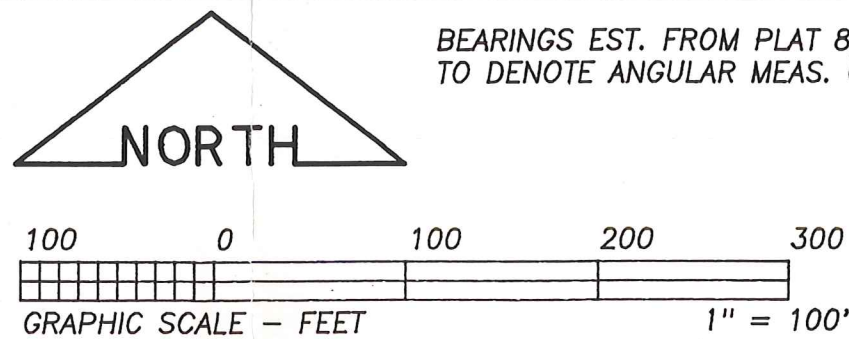

BEARINGS EST. FROM PLAT 8/878 AND ARE TO DENOTE ANGULAR MEAS. ONLY.

- LEGEND:
- = STONE FD.
  - = 5/8" RE-BAR FD. UNLESS NOTED
  - = POINT-OF-DEPARTURE
  - = 5/8" X 30" RE-BAR W/PLASTIC I.D. CAP SET
  - ⊠ = R/R SPIKE SET
  - △ = R/R SPIKE FD.
  - \* = 1" PIPE

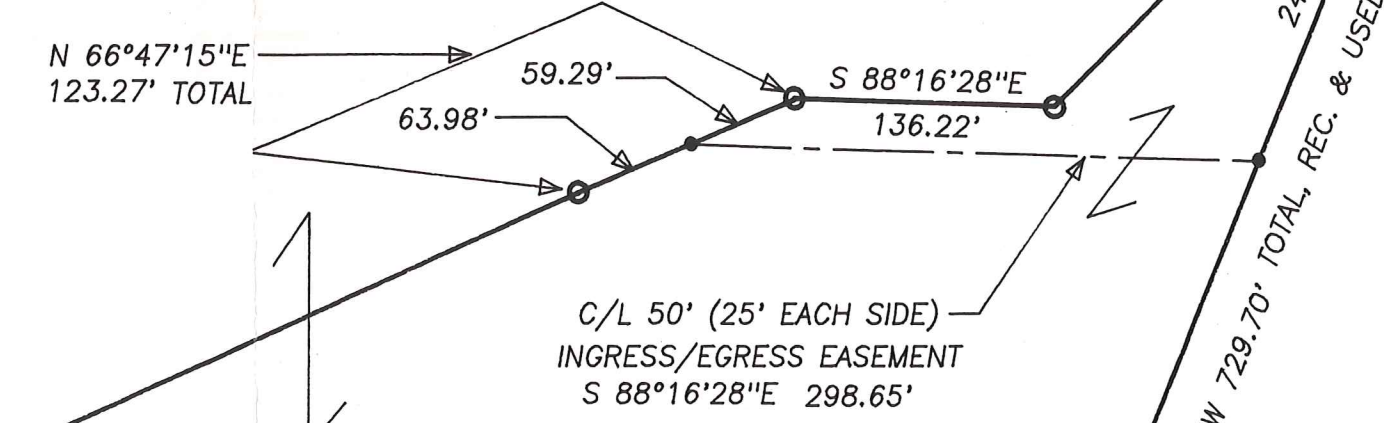

MARJORIE H. STOCK  
 216/795

**8.470 ACRES**  
 (7.522 AC. IN N.W. QTR.)  
 (0.948 AC. IN S.W. QTR.)

REFERENCE DOCUMENTS:  
 TAX MAPS  
 DEEDS AS SHOWN  
 SURVEY PLATS: 8/878

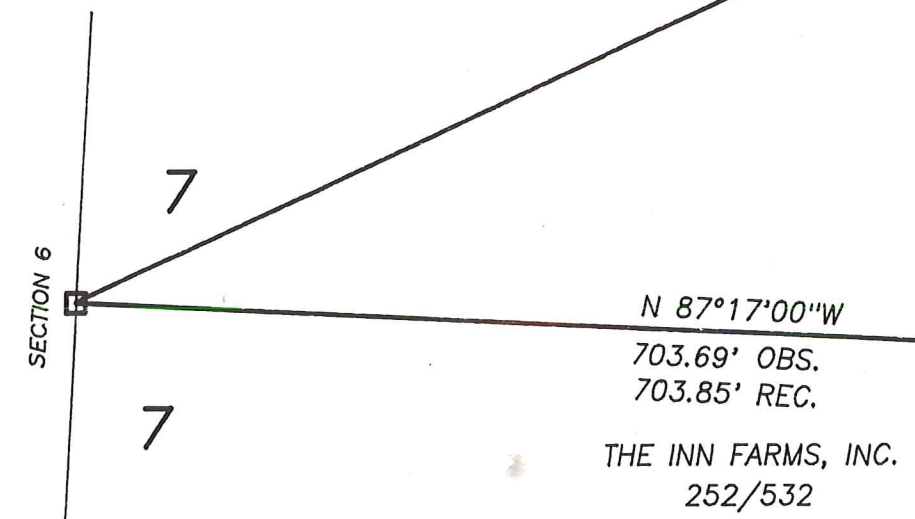

N 02°30'43"E  
 248.04' CALC.  
 247.70' REC.

S 88°04'06"E CALC.  
 342.20' REC. & USED

N 88°04'00"W  
 239.35' REC. & USED

S 02°23'12"W  
 125.19' OBS.  
 125' REC.

N 88°04'00"W  
 30.00' REC. & USED

THE INN AT HONEY RUN, INC.  
 216/872

I CERTIFY THIS PLAT & SURVEY TO BE CORRECT TO TO THE BEST OF MY KNOWLEDGE:

12/22/97

JIM SHAMP, REG. SUR. NO. S-6088 DATE

