

I CERTIFY THIS PLAT & SURVEY TO BE CORRECT TO THE BEST OF MY KNOWLEDGE:

Jim Shamp
 NOVEMBER 17, 1988

JIM SHAMP, REG. SUR. NO. S-6088 DATE



REFERENCE DOCUMENTS:
 TAX MAPS
 DEEDS AS SHOWN
 SURVEY PLATS: 8/776
 12/913
 14/938

HEARTLAND SURVEYING, INC

Jim Shamp
 5210 T.R. 257 MILLERSBURG, OH 44654
 PH: 330-674-4698

SURVEY			STATE	
THE INN FARMS, INC.			OHIO	
COUNTY	TWP.	RNG.	TWP.	
HOLMES	HARDY	6 WEST	9 NORTH	
SOUTHWEST QUARTER OF SECTION 7			6/95	950826.CRD
			10/98	981116.PL1

- LEGEND:
- = STONE FD.
 - = 5/8" RE-BAR FD. UNLESS NOTED
 - = POINT-OF-DEPARTURE
 - = 5/8" X 30" RE-BAR W/PLASTIC I.D. CAP SET
 - ⊗ = R/R SPIKE SET
 - △ = R/R SPIKE FD.

BEARINGS ESTABLISHED FROM SUR. PLAT 12/913 AND ARE TO DENOTE ANGULAR MEASUREMENT ONLY.

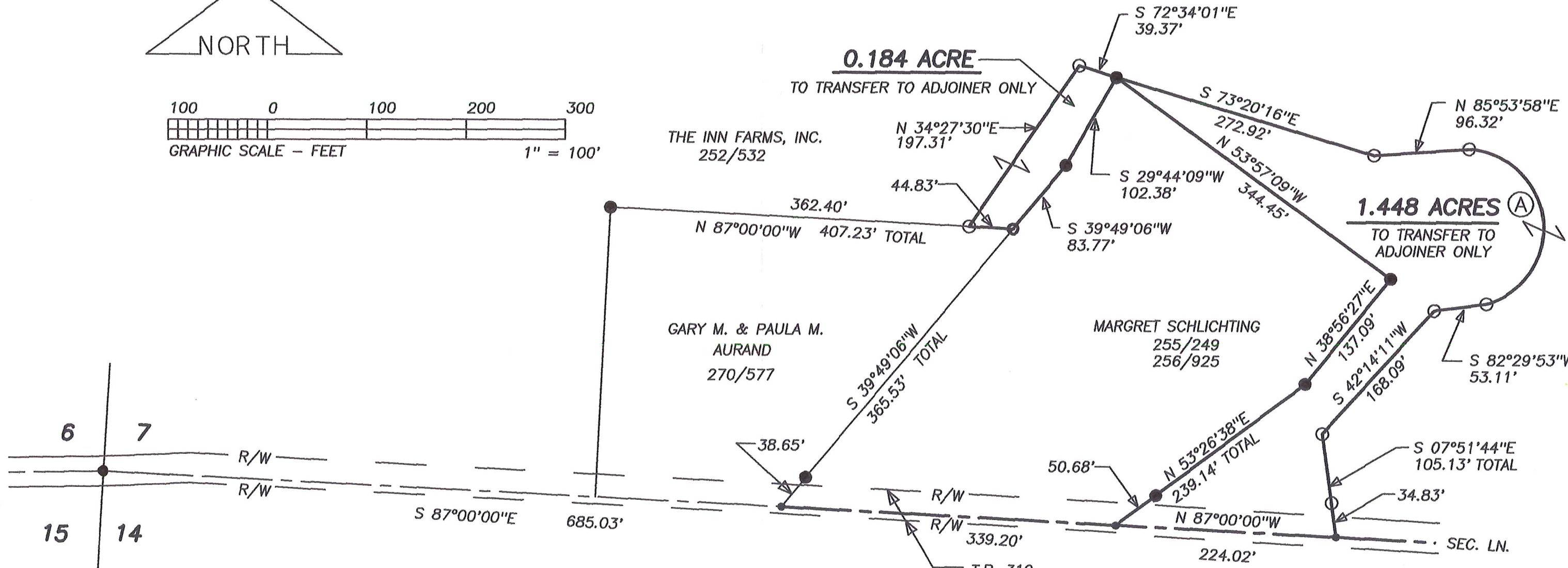
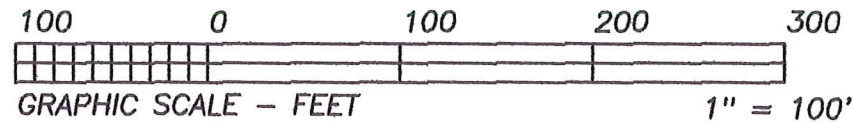

CURVE	RADIUS	TANGENT	LENGTH	DELTA	DEGREE	CHORD	CH.BEARING
A	80.00'	454.17'	223.43'	160°01'13"	71°37'11"	157.57'	S 06°26'28"E