

# WM. TERRY BURKEY SURVEYING

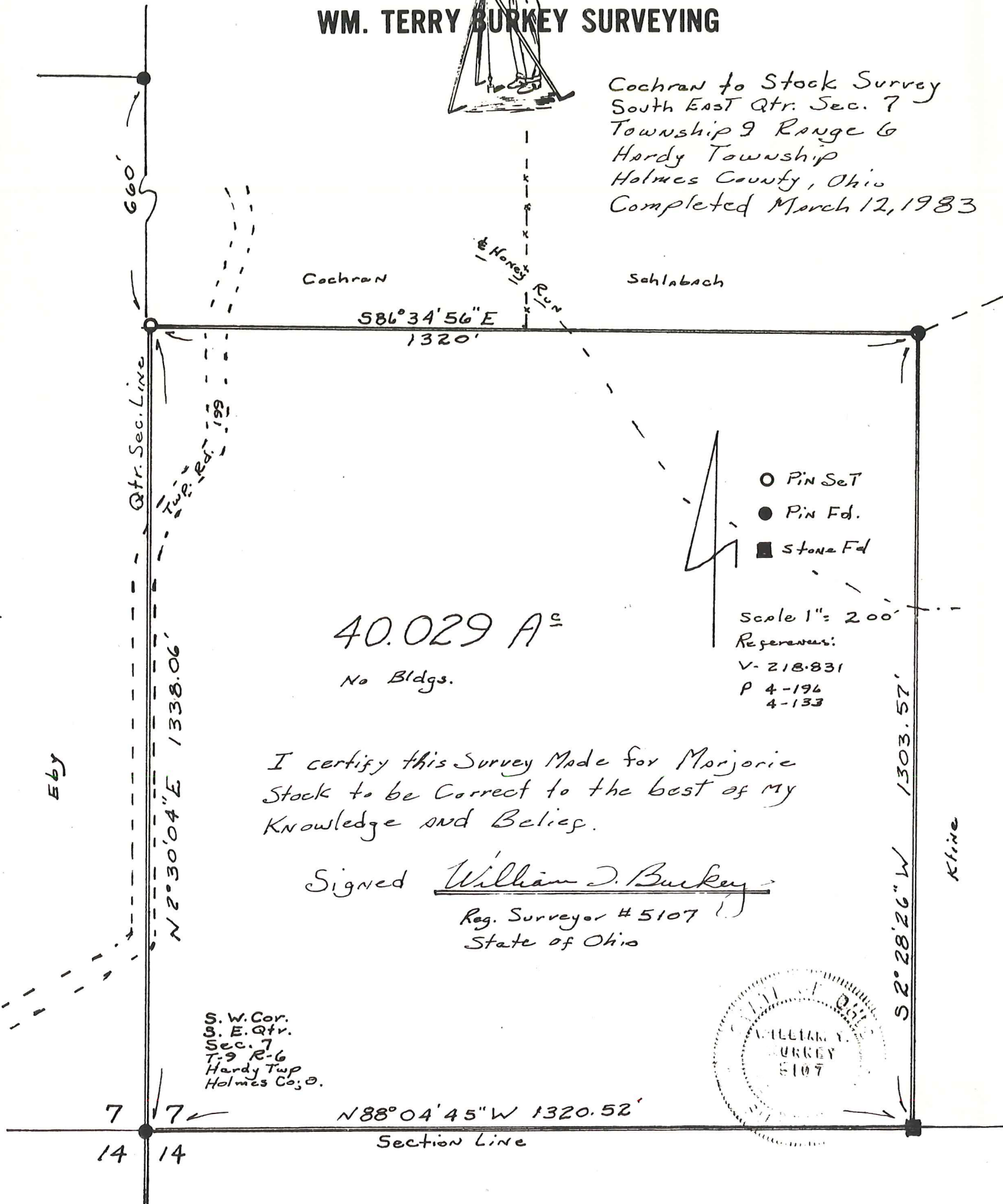

Cochran to Stock Survey  
South East Qtr. Sec. 7  
Township 9 Range 6  
Hardy Township  
Holmes County, Ohio  
Completed March 12, 1983



Cochran

Schlabach

Honey Run

586°34'56"E  
1320'

Qtr. Sec. Line

Twp. R-6  
199

N 2°30'04"E 1338.06'

Eby

- Pin Set
- Pin Fd.
- Stone Fd.

Scale 1" = 200'  
References:  
V-218-831  
P 4-194  
4-133

40.029 A±  
No Bldgs.

I certify this Survey Made for Marjorie Stock to be Correct to the best of my Knowledge and Belief.

Signed William J. Burkey

Reg. Surveyor # 5107  
State of Ohio

S. W. Cor.  
S. E. Qtr.  
Sec. 7  
T. 9 R. 6  
Hardy Twp  
Holmes Co., O.

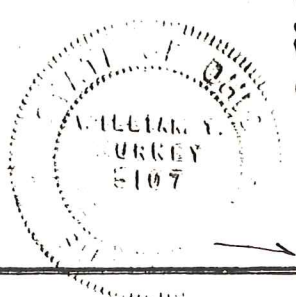

N 88°04'45"W 1320.52'  
Section Line

7 7  
14 14

1303.57'  
Kline