

0 100 200



SCALE: 1"=100'

- 5/8" REBAR FOUND UNLESS OTHERWISE NOTED
- 5/8" REBAR SET WITH I.D. CAP MARKED "BAKER SURVEYING"



HARDY TOWNSHIP  
 N.E. QTR. SECTION 5  
 T-9 N; R-6 W  
 HOLMES COUNTY, OHIO

SURVEYED FOR: STEVEN MILLER

BASIS OF BEARINGS FROM OHIO STATE PLANE  
 COORDINATE SYSTEM, NORTH ZONE,  
 N.A.D. 83, 2011 ADJUSTMENT

REFERENCES

- O.R. VOL. 285 PAGE 1861
- PLAT VOL. 14 PAGE 268

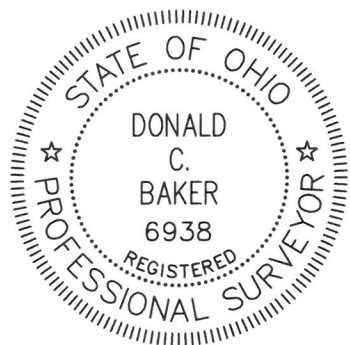

I CERTIFY THIS SURVEY TO BE CORRECT  
 TO THE BEST OF MY KNOWLEDGE.

*Donald C. Baker*

DONALD C. BAKER P.S. 6938

DATE: JUNE 17, 2026

TAB

FILE NAME: WORK7\S-26-499

ENGINEERING ASSOCIATES, INC. DBA BAKER SURVEYING

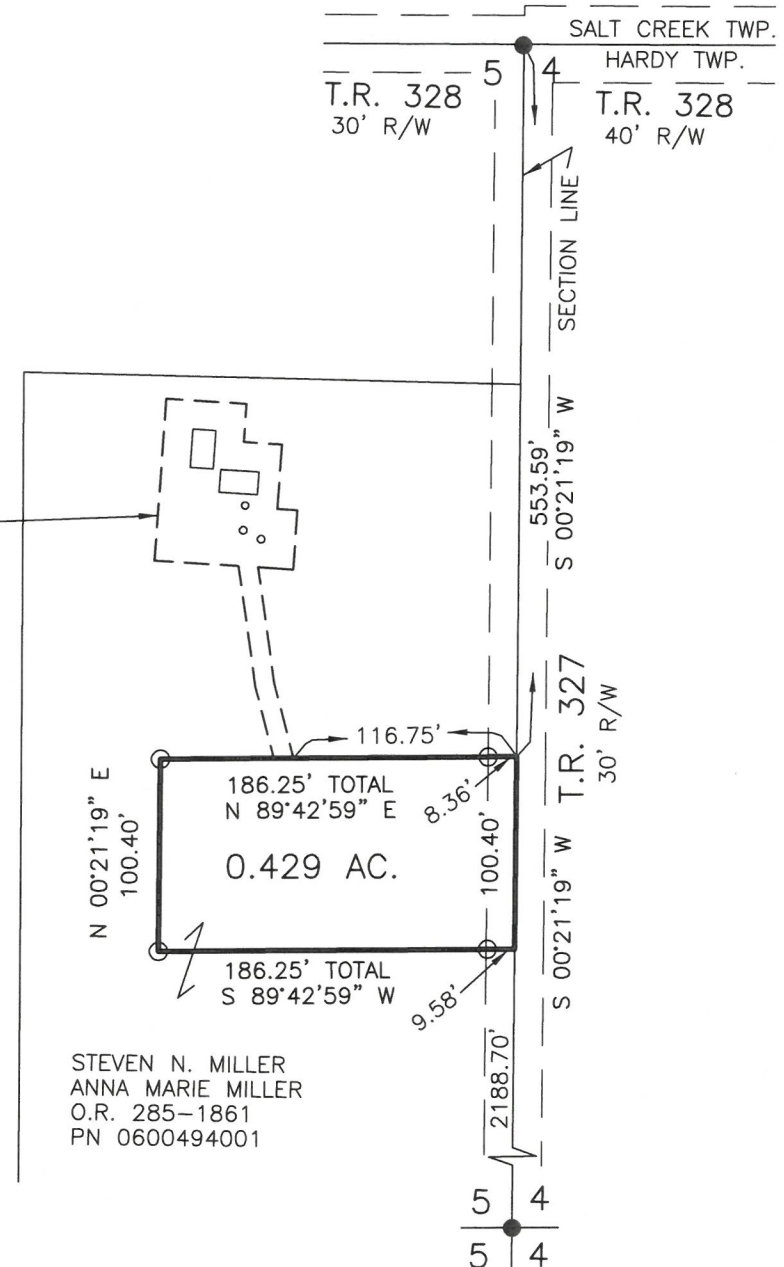
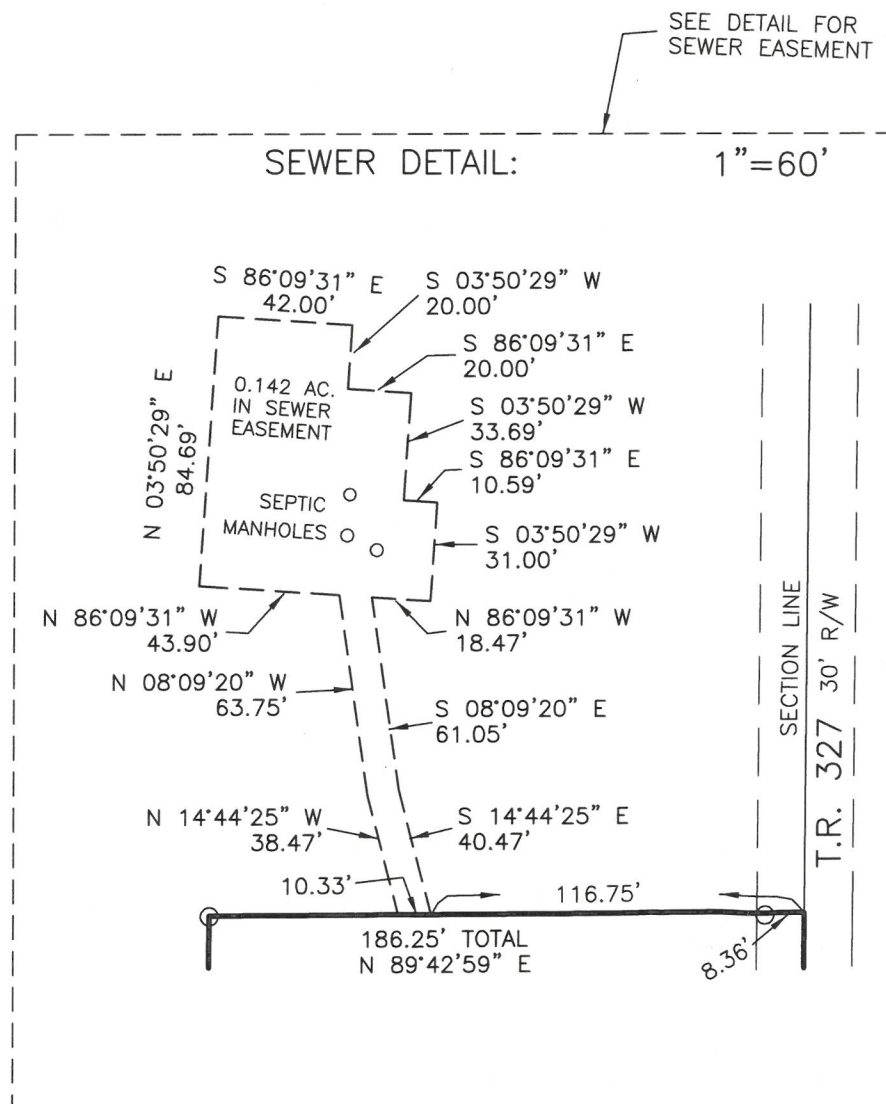

BAKER SURVEYING  
 138 N. CLAY STREET  
 MILLERSBURG, OHIO 44654  
 PH. 330-674-4788  
 EMAIL: bakersurveying@gmail.com