

SCALE: 1"=50'

- 5/8" REBAR FOUND UNLESS OTHERWISE NOTED
- 5/8" REBAR WITH I.D. CAP SET I.D. CAP MARKED "BAKER 6938"

REFERENCES

O.R. VOL. 171 PAGE 315
 O.R. VOL. 199 PAGE 511
 PLAT VOL. 14 PAGE 268
 PLAT VOL. 19 PAGE 1066

BEARINGS FROM PLAT VOL. 19 PAGE 1066

HARDY TOWNSHIP
 N.E. QTR. SECTION 5
 T-9 N; R-6 W
 HOLMES COUNTY, OHIO

SURVEYED FOR: NELSON M. MILLER

TWP. RD. 328

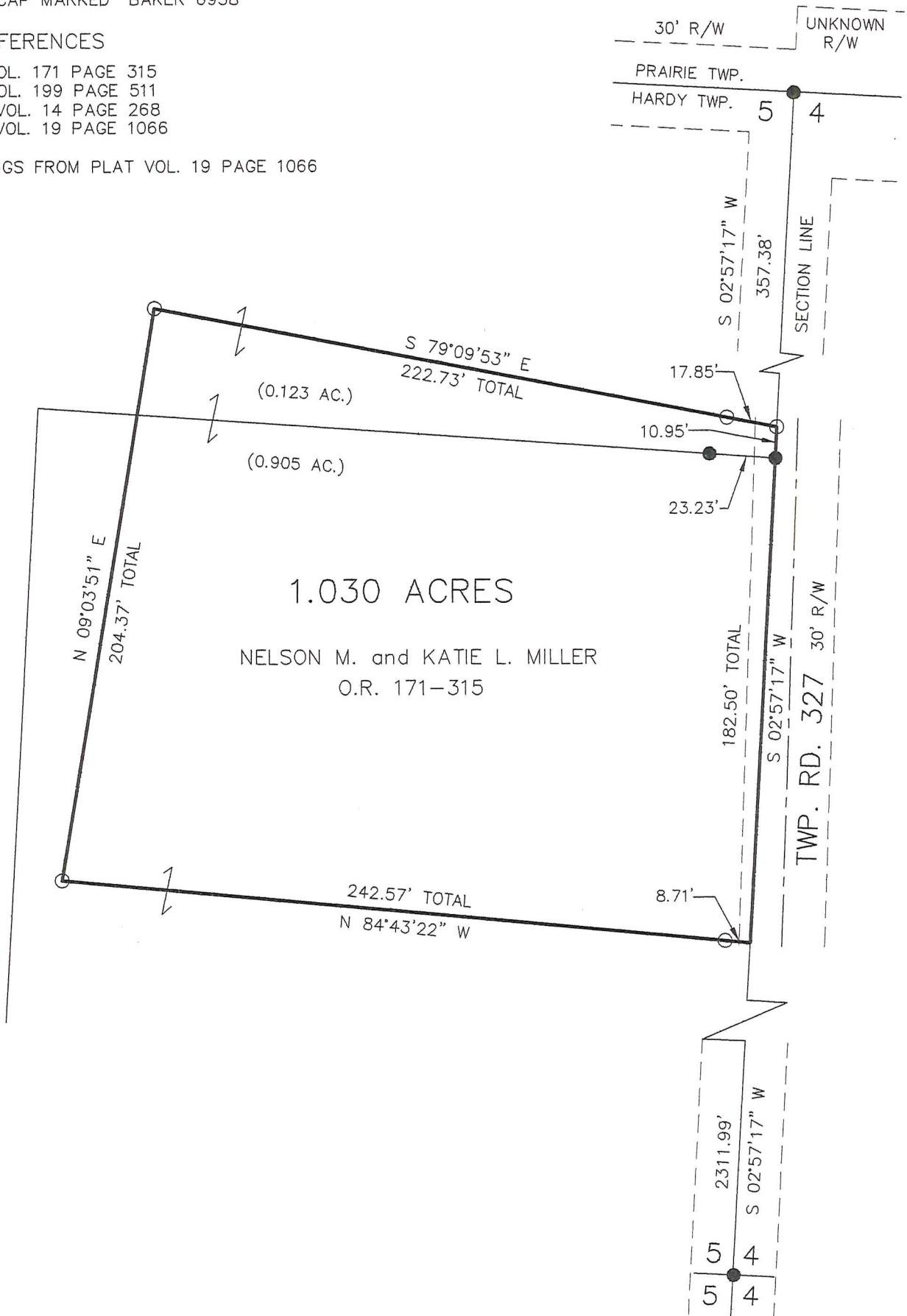

I CERTIFY THIS SURVEY TO BE CORRECT TO THE BEST OF MY KNOWLEDGE.

DONALD C. BAKER PLS. 6938
 DATE: MAY 23, 2008
 FDB\ALC
 File Name: WORK2\S-199-08\MLD

PRELIMINARY FOR REVIEW ONLY



DONALD C. BAKER SURVEYING
 138 N. CLAY ST.
 MILLERSBURG, OHIO, 44654
 PH. 330-674-4788
 FAX. 330-674-6027