

RECEIVED  
MAY 18 2004  
Hol. Co. Tax Map Office

PROPERTY LINE SURVEY  
HARDY TOWNSHIP  
N.E. QTR. SECTION 5  
T-9 N; R-6 W  
HOLMES COUNTY, OHIO

SURVEYED FOR: HOLMES LIMESTONE

- REFERENCES:
- DEED VOL. 170 PAGE 463
  - DEED VOL. 262 PAGE 184
  - DEED VOL. 277 PAGE 431
  - PLAT VOL. 12 PAGES 40, 47 & 324
  - PLAT VOL. 14 PAGE 268
  - BEARINGS FROM PLAT VOL. 12 PAGE 40

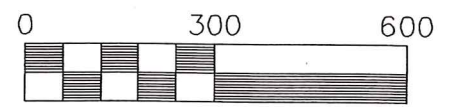
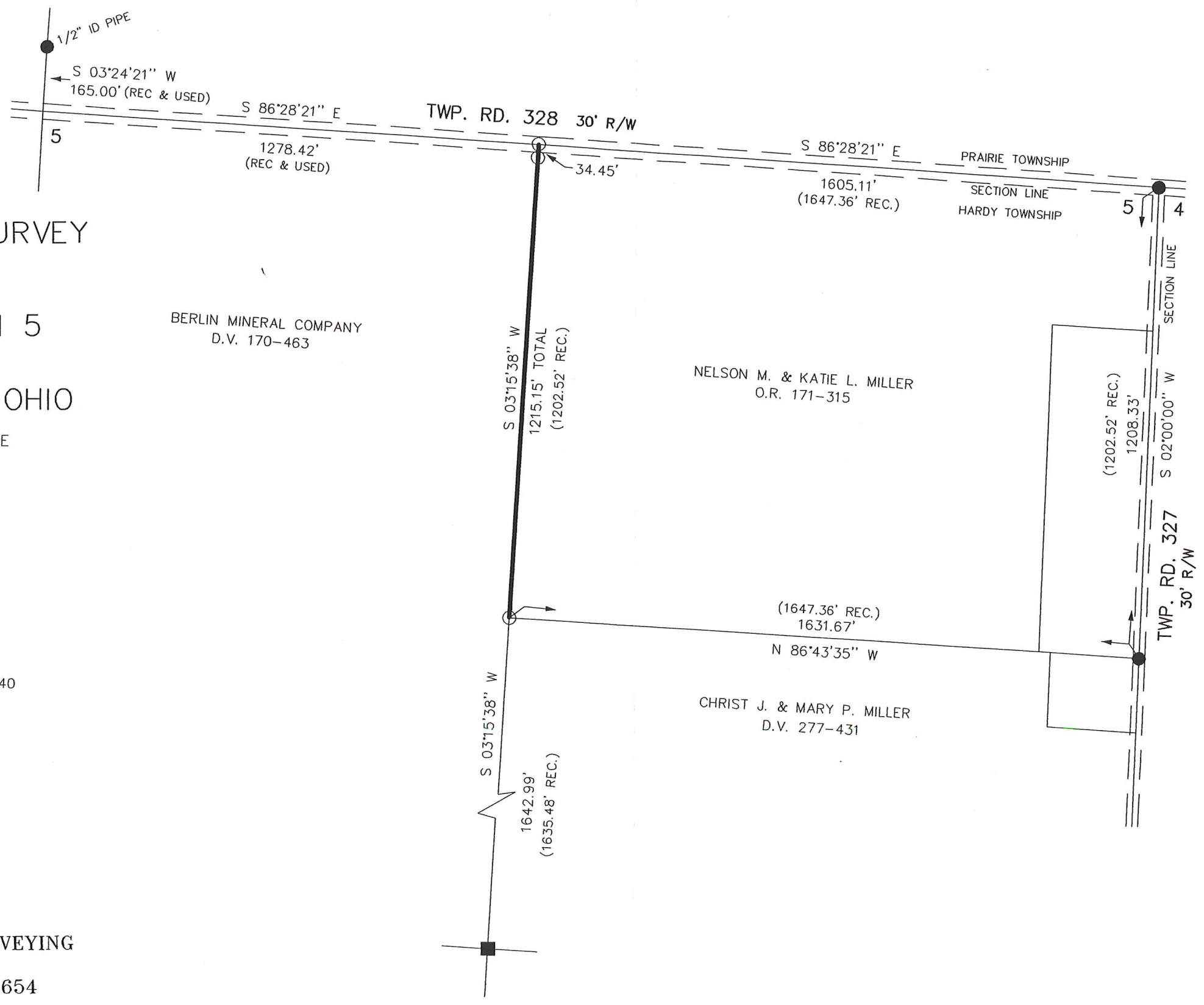

Scale 1" = 300'

- STONE FOUND
- 5/8" REBAR FOUND UNLESS OTHERWISE NOTED
- 5/8" REBAR WITH I.D. CAP SET I.D. CAP MARKED "BAKER 6938"

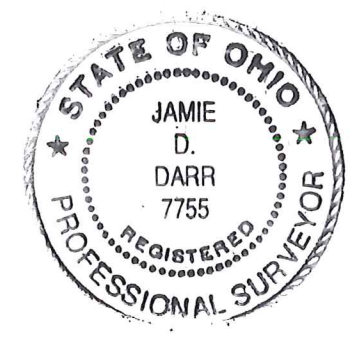

I CERTIFY THIS SURVEY TO BE CORRECT TO THE BEST OF MY KNOWLEDGE.

*Jamie D. Darr*  
JAMIE D. DARR P.S. 7755  
DATE: MAY 13, 2004

JDD\ALG  
File name: C:\JOBS1\S-114-04\ERZ

DONALD C. BAKER SURVEYING  
138 N. CLAY ST.  
MILLERSBURG, OHIO 44654  
PH. 330-674-4788  
FAX 330-674-6027