

SCALE: 1"=100'

- 5/8" REBAR FOUND UNLESS OTHERWISE NOTED
- △ R.R. SPIKE SET
- 5/8" REBAR SET WITH I.D. CAP I.D. CAP MARKED "BAKER 6938"

REFERENCES

- O.R. VOL. 169 PAGE 473
- O.R. VOL. 190 PAGE 254
- O.R. VOL. 200 PAGE 2598
- PLAT VOL. 14 PAGE 293
- PLAT VOL. 16 PAGE 331
- PLAT VOL. 2 PAGE 434

BEARINGS FROM PLAT VOL. 16 PAGE 331

VILLAGE OF MILLERSBURG

HARDY TOWNSHIP

N.E. & N.W. QTRS. SECTION 22

T-9 N; R-7 W

HOLMES COUNTY, OHIO

SURVEYED FOR: TOM BIRD

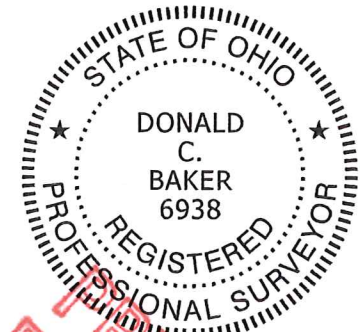
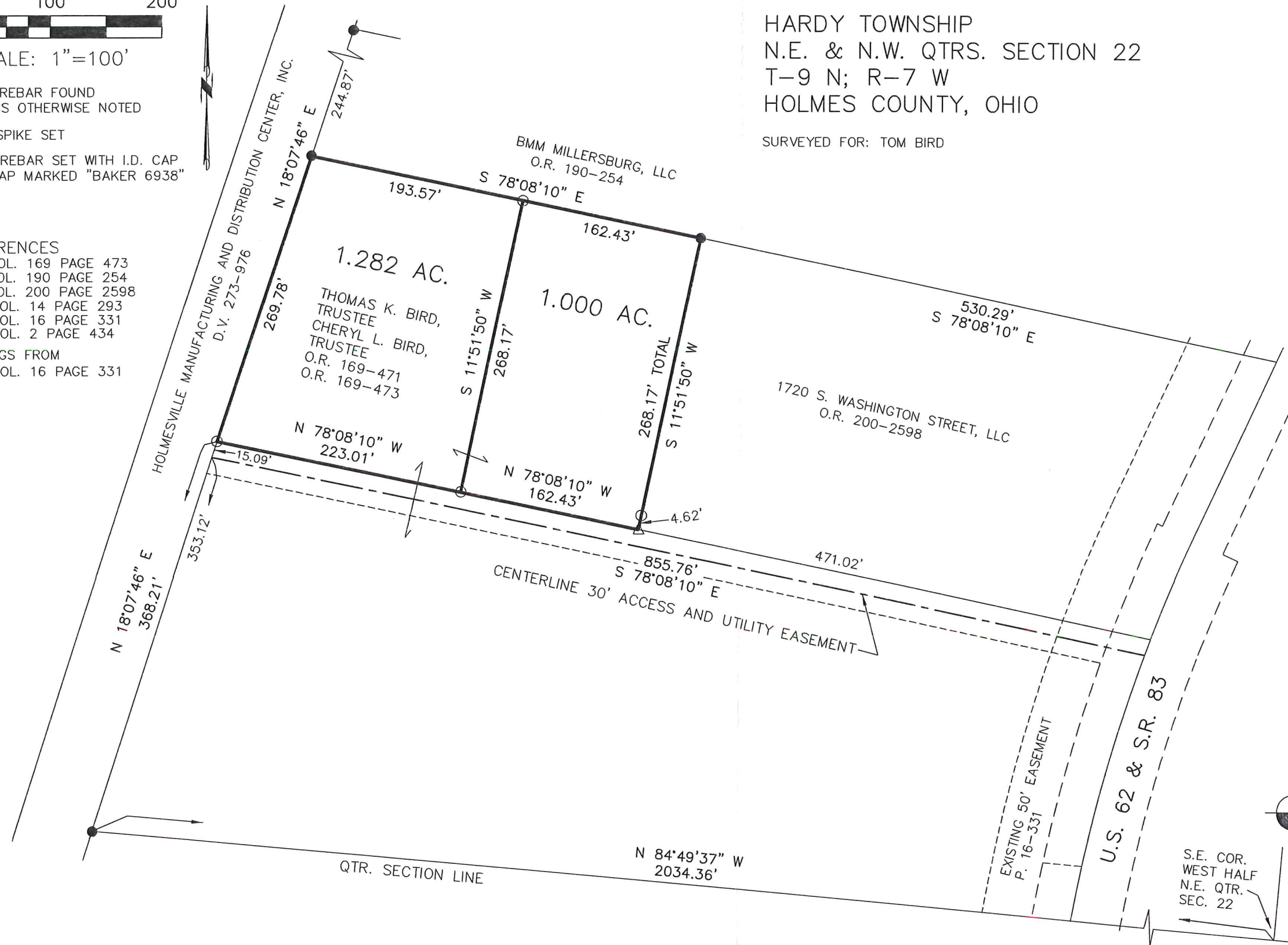

I CERTIFY THIS SURVEY TO BE CORRECT TO THE BEST OF MY KNOWLEDGE.

Donald C. Baker
 DONALD C. BAKER P.S. 6938
 DATE: AUG. 18, 2015
 FDB\CJG
 FILE NAME: WORK4\S-385-15



DONALD C. BAKER SURVEYING
 138 N. CLAY STREET
 MILLERSBURG, OHIO 44654
 PH. 330-674-4788
 FAX 330-674-6027

FOR REVIEW ONLY