

BEARINGS ARE TO AN ASSUMED MERIDIAN AND ARE USED TO DENOTE ANGLES ONLY.

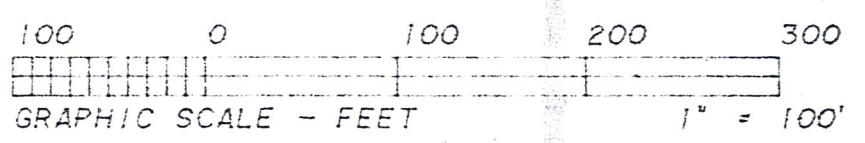

- LEGEND:
- = STONE FOUND
 - = IRON PIN/PIPE FOUND
 - = POINT-OF-DEPARTURE
 - = 5/8" X 30" RE-BAR W/I.D. CAP SET
 - ⊠ = RAILROAD SPIKE SET
 - △ = R/R SPIKE FOUND
 - ⊠ = CONC. MONUMENT FD.

HEARTLAND Surveying

Jim Shamp
5210 Twp. Rd. 257 Millersburg, OH 44654
Phone: 216-674-4698

SURVEY		VILLAGE OF MILLERSBURG		DATE
		OAK HILL CEMETERY		DECEMBER 1, 1995
STATE	OHIO	COUNTY	HOLMES	TOWNSHIP
				HARDY
				RANGE
				7 WEST
TOWNSHIP	SECTIONS 12, 19 & 20		O.L.'S 3, 96, & PART	
9 NORTH	VIL. OF MILLERSBURG		OF O.L.'S 2 & 95	

NOTE: PART OF THE CEMETERY IS IN THE VILLAGE OF MILLERSBURG (SEC.'S 12 & 19: PART OF OUT LOTS 2 & 95 AND OUT LOTS 3 & 96) - THE REMAINDER IS OUTSIDE THE VILLAGE (SEC. 20).

I CERTIFY THIS TO BE A TRUE PLAT OF A FIELD SURVEY COMPLETED ON DECEMBER 1, 1995:

J. Shamp

JIM SHAMP, REG. SUR. NO. S-6088

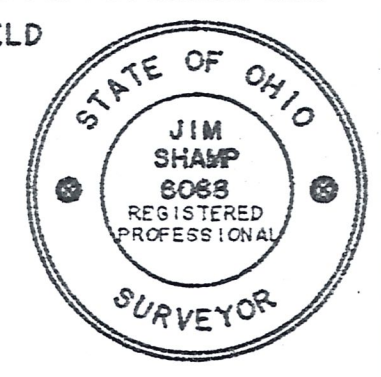

5/95 950651

REFERENCE DOCUMENTS:
TAX MAP
DEEDS AS SHOWN
SURVEY PLATS:

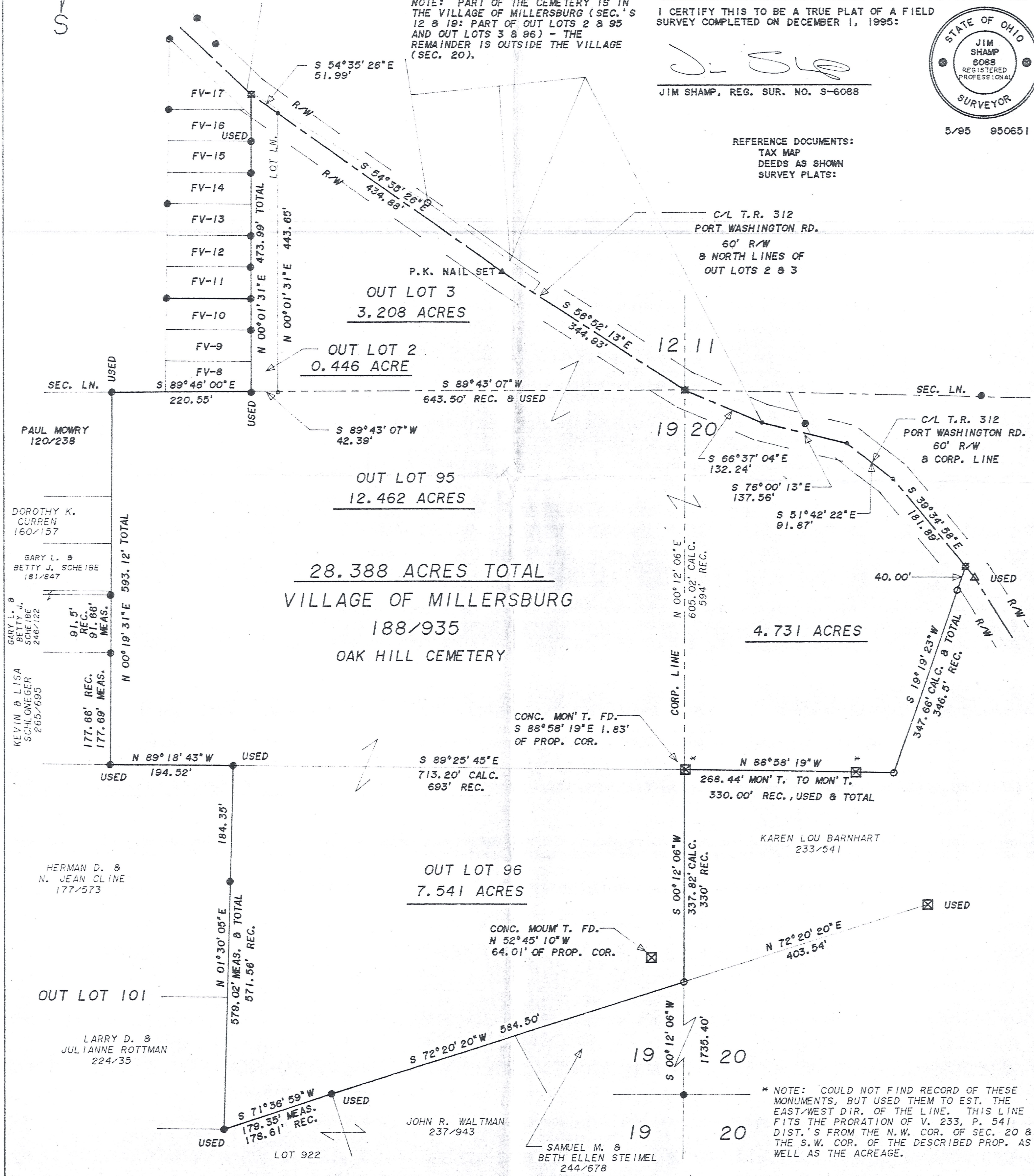

* NOTE: COULD NOT FIND RECORD OF THESE MONUMENTS, BUT USED THEM TO EST. THE EAST/WEST DIR. OF THE LINE. THIS LINE FITS THE PRORATION OF V. 233, P. 541 DIST. S FROM THE N.W. COR. OF SEC. 20 & THE S.W. COR. OF THE DESCRIBED PROP. AS WELL AS THE ACREAGE.