

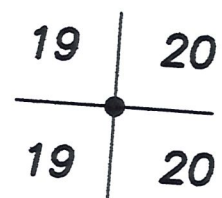

BEARINGS ESTABLISHED FROM PLAT 2/245 AND ARE TO DENOTE ANGULAR MEASUREMENT ONLY.

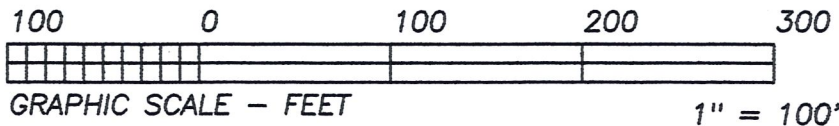

- LEGEND:
- = STONE FD.
 - = 5/8" RE-BAR FD. UNLESS NOTED
 - = POINT-OF-DEPARTURE
 - = 5/8" X 30" RE-BAR W/PLASTIC I.D. CAP SET
 - ⊗ = R/R SPIKE SET
 - △ = R/R SPIKE FD.
 - ⊗ = P.K. NAIL FD.

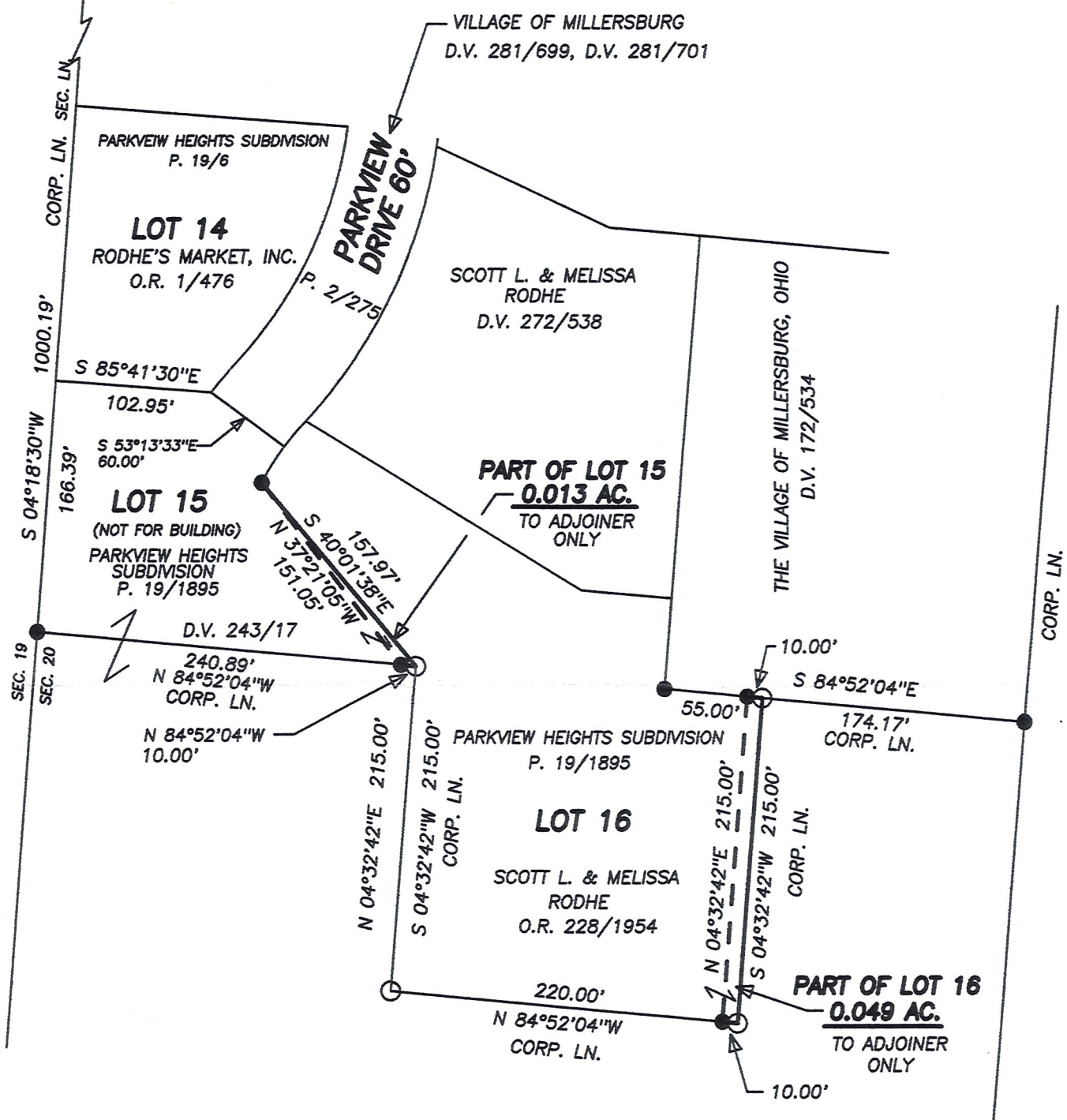

PRELIMINARY FOR REVIEW ONLY

ARLIE R. RODHE, TRUSTEE
EVELYN L. RODHE, TRUSTEE
O.R. 242/1239

I CERTIFY THIS PLAT & SURVEY TO BE CORRECT TO THE BEST OF MY KNOWLEDGE:

Jim Shamp 6/19/13
JIM SHAMP, REG. SUR. NO. S-6088 DATE

REFERENCE DOCUMENTS:
TAX MAPS
DEEDS AS SHOWN
SURVEY PLATS: 2/276, 5/25, 17/643,
19/6, 19/1985



THIS SURVEY IS IN PART A CORRECTION SURVEY DONE FOR SCOTT L. & MELISSA RODHE. SEE PLAT 19/1985.

JIM SHAMP			
5210 T.R. 257		MILLERSBURG, OH 44654	
PH: 330-231-3861			
SURVEY		STATE	
SCOTT L. & MELISSA RODHE		OHIO	
COUNTY	TWP.	RNG.	TWP.
HOLMES	HARDY	7 W	9 N
BEING PART OF LOT 15 AND LOT 16 OF PARKVIEW HEIGHTS SUBDIVISION P. 19/1895 VILLAGE OF MILLERSBURG AND SOUTHWEST QUARTER OF SECTION 20			JOB NO. 100204.CRD 100207.PL1 LAY 43

NOTE: PORTIONS OF THIS SURVEY WERE BASED ON PREVIOUSLY CONDUCTED SURVEYS - SEE PLATS LISTED IN REFERENCE DOCUMENTS.