

SCALE: 1" = 50'

- 3/4" ROD FOUND UNLESS OTHERWISE NOTED

VILLAGE OF MILLERSBURG  
 HARDY TOWNSHIP  
 N.E. QTR. SECTION 22  
 T-9 N; R-7 W  
 HOLMES COUNTY, OHIO

SURVEYED FOR: MARTIN MANN

REFERENCES

- O.R. VOL. 229 PAGE 1484
- O.R. VOL. 234 PAGE 92
- PLAT VOL. 18 PAGE 298
- BEARINGS FROM PLAT VOL. 18 PAGE 298

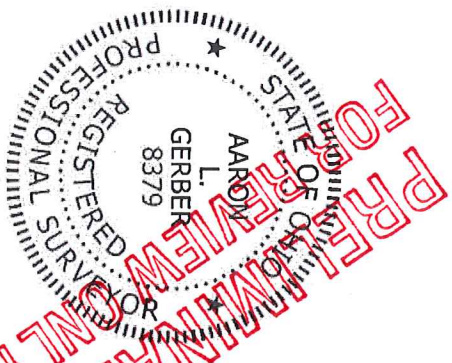
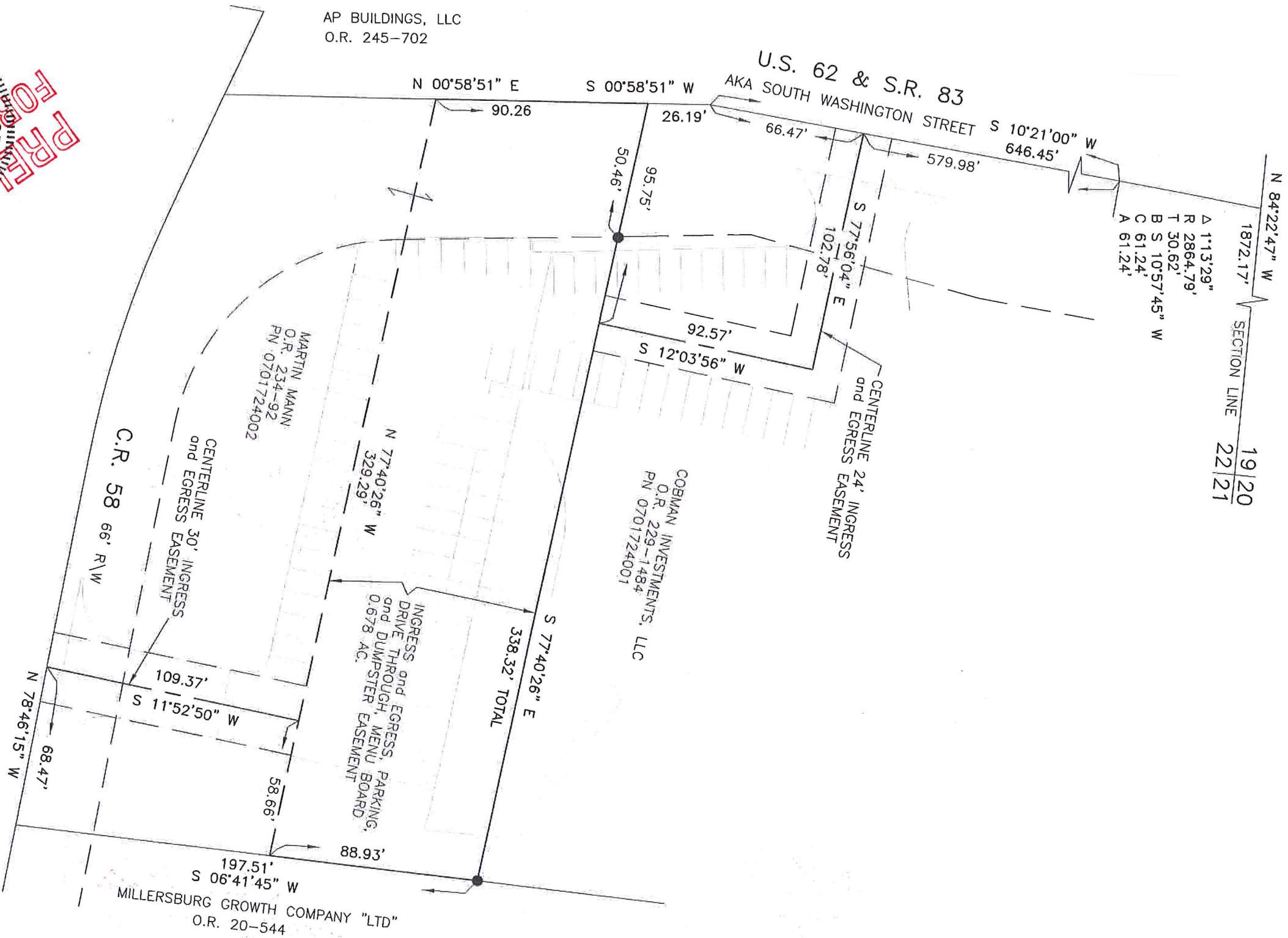

I CERTIFY THIS SURVEY TO BE CORRECT TO THE BEST OF MY KNOWLEDGE.

AARON L. GERBER  
 DATE: APRIL 8, 2019  
 ALG/SBC  
 FILE NAME: WORK5\S-166-19

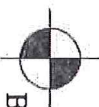

BAKER SURVEYING, LLC  
 138 N. CLAY STREET  
 MILLERSBURG, OHIO 44654  
 PH. 330-674-4788  
 FAX 330-674-6027  
 EMAIL: bakersurveying@gmail.com