

VILLAGE OF MILLERSBURG

HARDY TOWNSHIP
N.E. QTR. SECTION 22
T-9 N; R-7 W
HOLMES COUNTY, OHIO

SURVEYED FOR: MILLERSBURG MASONIC TEMPLE CO.

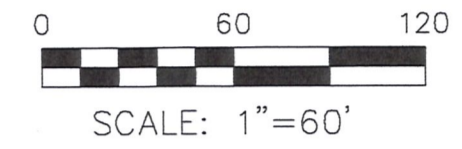
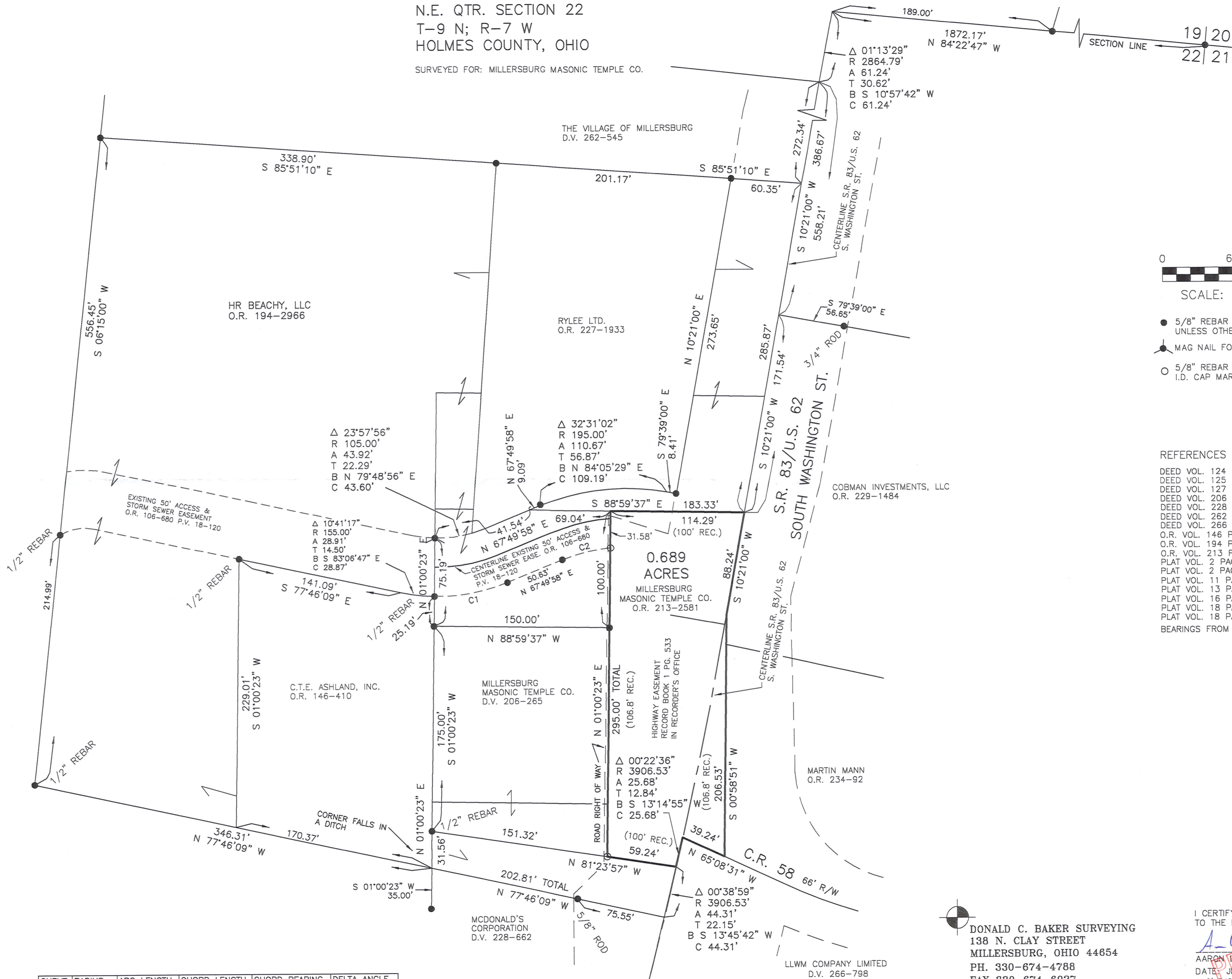

- 5/8" REBAR FOUND UNLESS OTHERWISE NOTED
- MAG NAIL FOUND
- 5/8" REBAR SET WITH I.D. CAP I.D. CAP MARKED "BAKER 6938"

REFERENCES

- DEED VOL. 124 PAGE 260
- DEED VOL. 125 PAGE 583
- DEED VOL. 127 PAGE 115
- DEED VOL. 206 PAGE 265
- DEED VOL. 228 PAGE 662
- DEED VOL. 262 PAGE 545
- DEED VOL. 266 PAGE 798
- O.R. VOL. 146 PAGE 410
- O.R. VOL. 194 PAGE 2966
- O.R. VOL. 213 PAGE 2581
- PLAT VOL. 2 PAGE 193
- PLAT VOL. 2 PAGE 353
- PLAT VOL. 11 PAGE 41
- PLAT VOL. 13 PAGE 127
- PLAT VOL. 16 PAGE 921
- PLAT VOL. 18 PAGE 120
- PLAT VOL. 18 PAGE 298
- BEARINGS FROM PLAT VOL. 16 PAGE 921

CURVE	RADIUS	ARC LENGTH	CHORD LENGTH	CHORD BEARING	DELTA ANGLE
C1	155.00'	64.14'	63.69'	N 79°41'16" E	23°42'36"
C2	145.00'	42.56'	42.41'	S 76°14'30" W	16°49'04"

 DONALD C. BAKER SURVEYING
 138 N. CLAY STREET
 MILLERSBURG, OHIO 44654
 PH. 330-674-4788
 FAX 330-674-6027
 EMAIL: bakersurveying@gmail.com

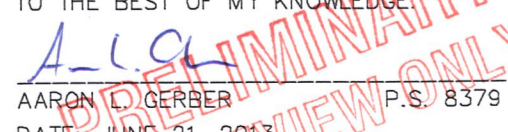
I CERTIFY THIS SURVEY TO BE CORRECT TO THE BEST OF MY KNOWLEDGE.

 AARON L. GERBER P.S. 8379
 DATE: JUNE 21, 2013
 ALG/CJG/JNG
 FILE NAME: WORK5-2013\S-308-13\ALG