

MV-9

RECEIVED
SEP 01 2004
Hol. Co. Tax Map Office

EASEMENT SURVEY
VILLAGE OF MILLERSBURG
HARDY TOWNSHIP
N.E. QTR. SECTION 22
T-9 N; R-7 W
HOLMES COUNTY, OHIO

SURVEYED FOR: TOM BIRD

THOMAS K. &
CHERYL L. BIRD,
TRUSTEES
O.R. 66-22 & 43

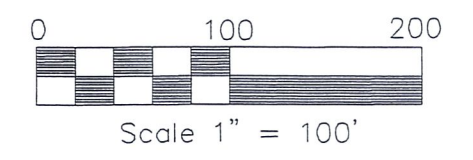
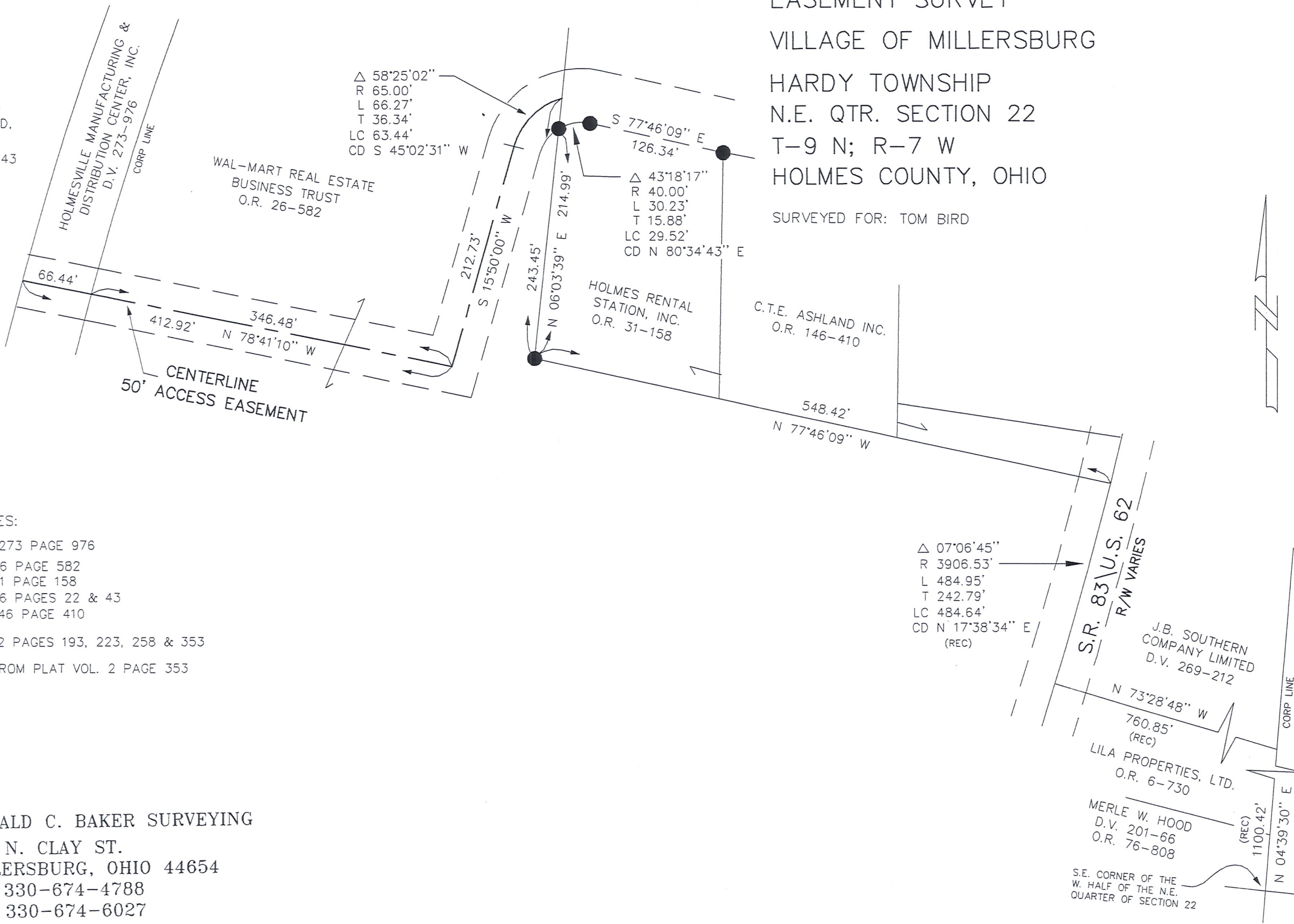

● 1/2" REBAR FOUND
UNLESS OTHERWISE NOTED

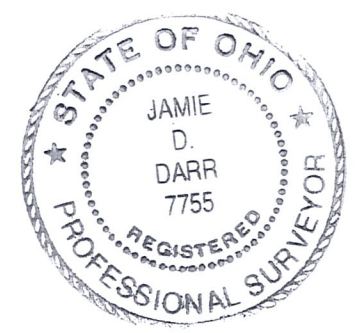

- REFERENCES:
- DEED VOL. 273 PAGE 976
 - O.R. VOL. 26 PAGE 582
 - O.R. VOL. 31 PAGE 158
 - O.R. VOL. 66 PAGES 22 & 43
 - O.R. VOL. 146 PAGE 410
 - PLAT VOL. 2 PAGES 193, 223, 258 & 353
 - BEARINGS FROM PLAT VOL. 2 PAGE 353

DONALD C. BAKER SURVEYING
138 N. CLAY ST.
MILLERSBURG, OHIO 44654
PH. 330-674-4788
FAX 330-674-6027

I CERTIFY THIS SURVEY TO BE CORRECT
TO THE BEST OF MY KNOWLEDGE.
Jamie D. Darr
JAMIE D. DARR P.S. 7755
DATE: AUG. 26, 2004
JDD/JAH
File name: C:\JOBS1\S-610-04\ERZ