

VILLAGE OF MILLERSBURG
 HARDY TOWNSHIP
 S.E. QTR. SECTION 19
 T-9 N; R-7 W
 HOLMES COUNTY, OHIO

REFERENCES:

DEED VOL. 174 PAGE 722
 DEED VOL. 229 PAGE 586
 DEED VOL. 245 PAGE 244
 DEED VOL. 255 PAGE 960
 O.R. VOL. 59 PAGE 579

BEARINGS FROM PLAT VOL. 12 PAGE 963

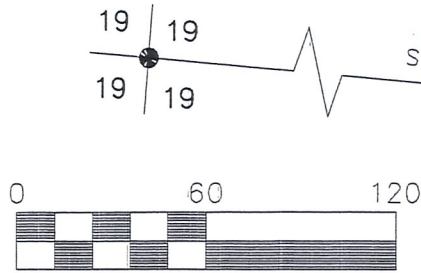

Scale 1" = 60'

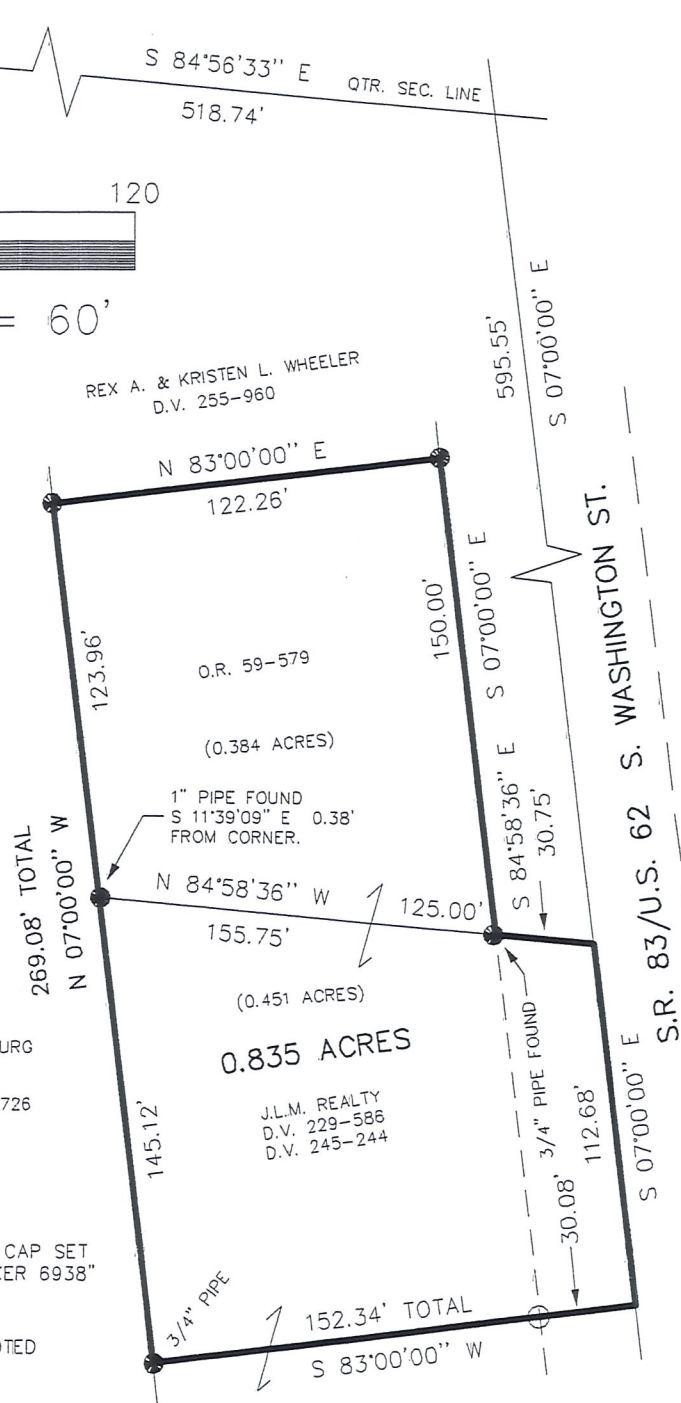

This will require lot split approval from the Village of Millersburg or a letter from them stating split approval is not required

*.6977 (w)
 -.451
 .2467
 .451 + .384
 .835*

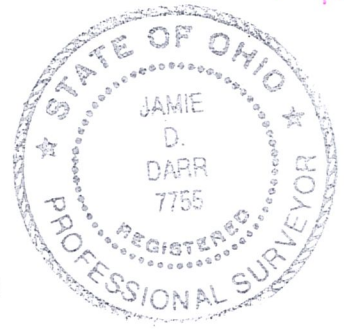

VILLAGE OF MILLERSBURG
 D.V. 174-722
 ANNEXED: D.V. 193-726

- 5/8" REBAR WITH I.D. CAP SET
 I.D. CAP MARKED "BAKER 6938"
- 5/8" REBAR FOUND
 UNLESS OTHERWISE NOTED

J.L.M. REALTY
 D.V. 229-586
 D.V. 245-244

I CERTIFY THIS SURVEY TO BE CORRECT TO THE BEST OF MY KNOWLEDGE.

Jamie D. Darr
 JAMIE D. DARR P.S. 7755

JDD/ FCC DATE JAN. 16, 2002

File name: C:\JOBS1\S-1085-01 (#63-02)



DONALD C. BAKER SURVEYING
 138 N. CLAY ST.
 MILLERSBURG, OHIO 44654
 PH. 330-674-4788
 FAX 330-674-6027