

VILLAGE OF MILLERSBURG
 HARDY TOWNSHIP
 N.E. QTR. SECTION 19
 T-9 N; R-7 W
 HOLMES COUNTY, OHIO

SURVEYED FOR: VILLAGE OF MILLERSBURG

ALLEY VACATION PLAT



SCALE: 1" = 30'

- DRILL HOLE WITH CROWSFOOT FOUND
- 5/8" REBAR FOUND UNLESS OTHERWISE NOTED
- 5/8" REBAR SET WITH I.D. CAP I.D. CAP MARKED "BAKER SURVEYING LLC"



REFERENCES

O.R. VOL. 232 PAGE 1191
 PLAT VOL. 19 PAGE 1994

BASIS OF BEARINGS FROM OHIO STATE PLANE COORDINATE SYSTEM, NORTH ZONE, N.A.D. 83, 2011 ADJUSTMENT



I CERTIFY THIS SURVEY TO BE CORRECT TO THE BEST OF MY KNOWLEDGE.

AL
 AARON L. GERBER P.S. 8379
 DATE: JAN. 5, 2023
 ALG\GRB
 FILE NAME: WORK5\S-18-23\CNK

2" PIPE
 19 19
 19 19

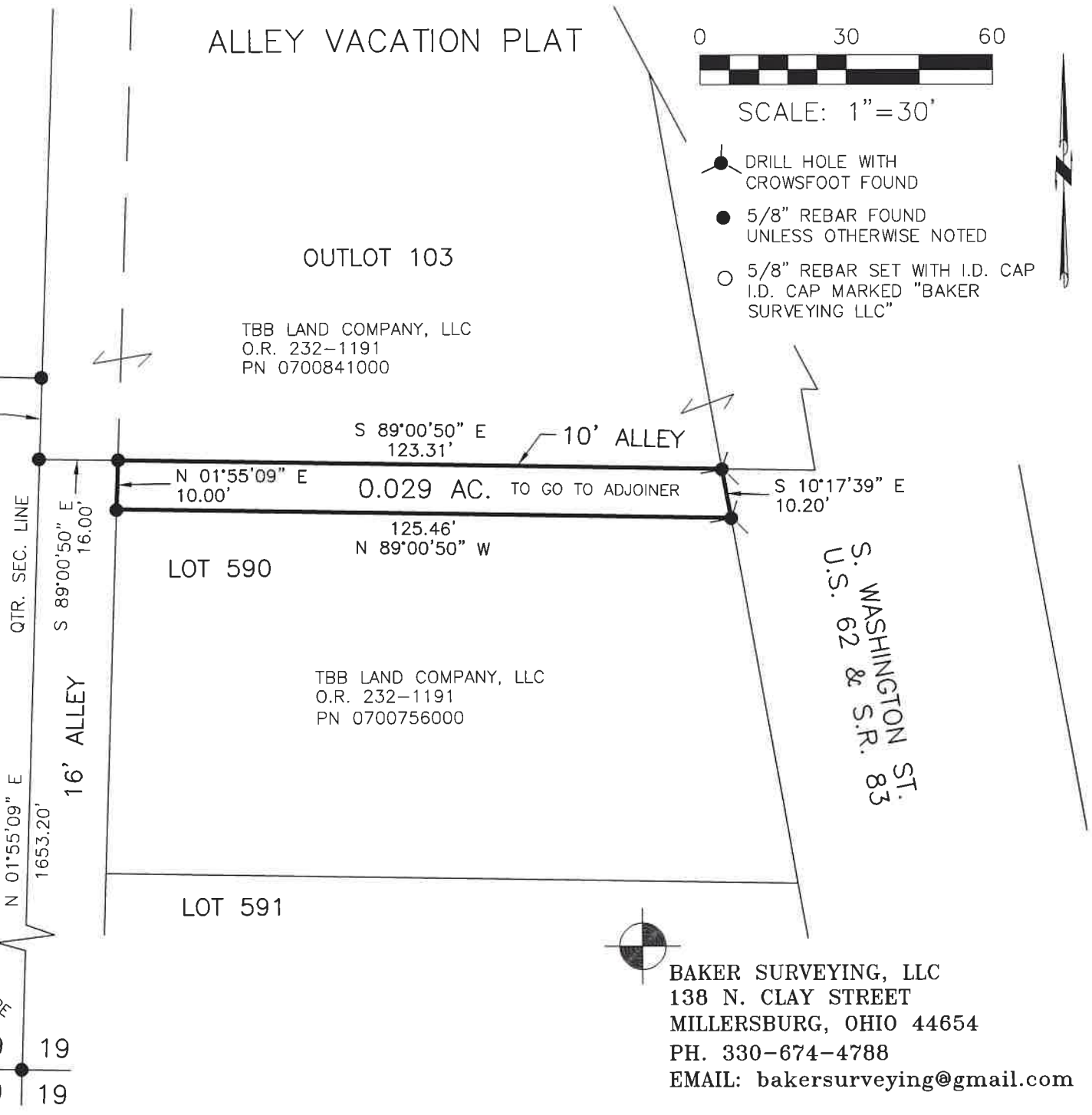

TBB LAND COMPANY, LLC
 O.R. 232-1191
 PN 0700841000

TBB LAND COMPANY, LLC
 O.R. 232-1191
 PN 0700756000

BAKER SURVEYING, LLC
 138 N. CLAY STREET
 MILLERSBURG, OHIO 44654
 PH. 330-674-4788
 EMAIL: bakersurveying@gmail.com