

RETRACEMENT SURVEY
OF O.R. VOL. 23-160

VILLAGE OF MILLERSBURG
PART OF OUTLOT 90
PART OF OUTLOT 91
HOLMES COUNTY, OHIO

SURVEYED FOR: LEW BEVINGTON



SCALE: 1"=50'

- STONE FOUND
- 1/2" PIPE FOUND
- UNLESS OTHERWISE NOTED
- MAG NAIL SET IN CONCRETE



I CERTIFY THIS SURVEY TO BE CORRECT
TO THE BEST OF MY KNOWLEDGE

AARON L. GERBER
B.S. 8379
DATE: OCT 19, 2017
ALG\KES1016
FILE NAME: WORK3\S-431-11\ALG

PRELIMINARY FOR REVIEW ONLY

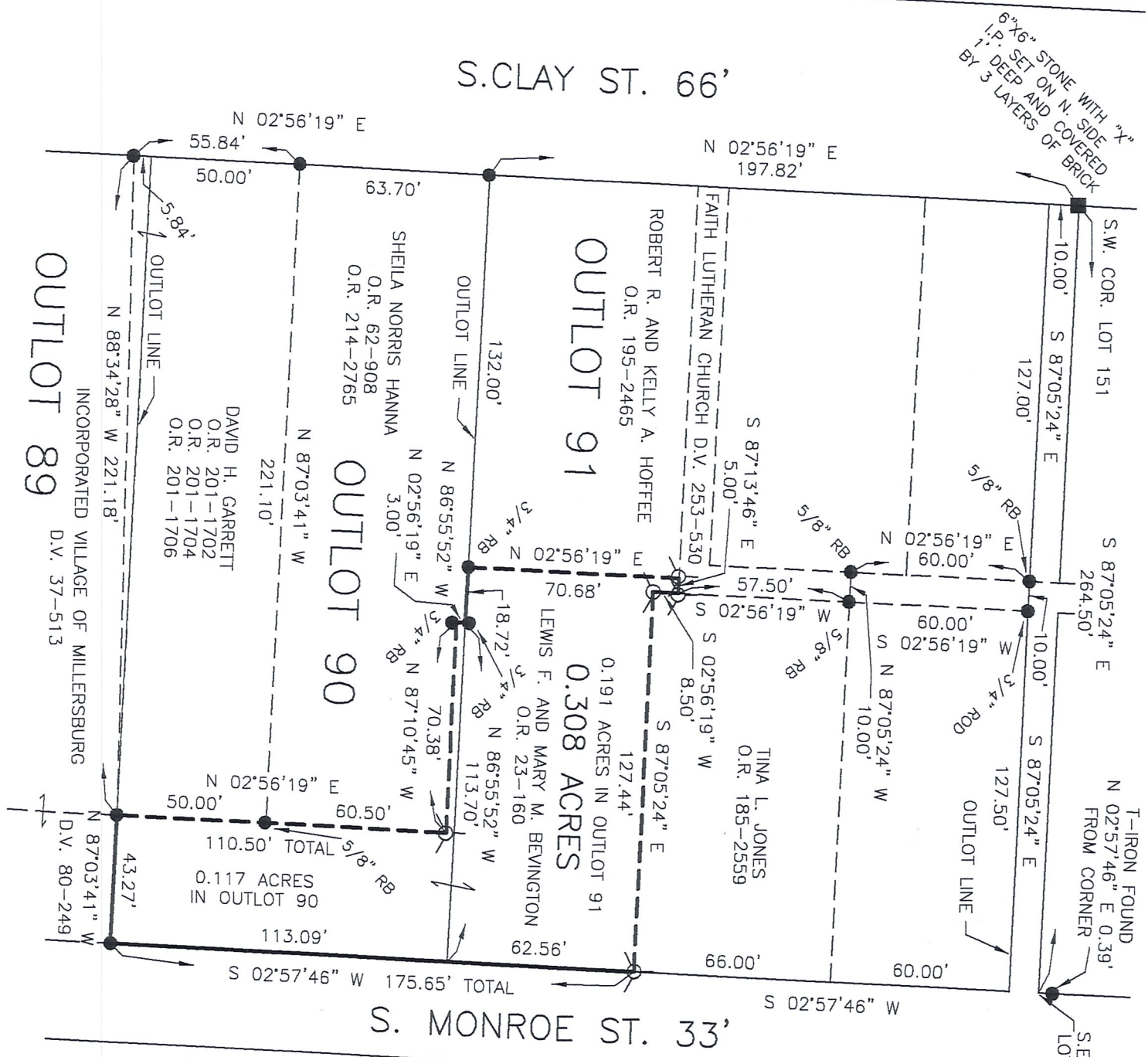

REFERENCES

DEED VOL. 40	PAGE 146
DEED VOL. 47	PAGE 563
DEED VOL. 52	PAGE 140
DEED VOL. 55	PAGE 537
DEED VOL. 56	PAGE 97
DEED VOL. 56	PAGE 144
DEED VOL. 93	PAGE 510
DEED VOL. 94	PAGE 189
DEED VOL. 94	PAGE 233
DEED VOL. 107	PAGE 1
DEED VOL. 119	PAGE 579
DEED VOL. 132	PAGE 283
DEED VOL. 192	PAGE 4
DEED VOL. 253	PAGE 530
O.R. VOL. 23	PAGE 160
PLAT VOL. 7	PAGE 220
PLAT VOL. 10	PAGE 763
PLAT VOL. 19	PAGE 919

BEARINGS FROM PLAT VOL. 19 PAGE 919

DONALD C. BAKER SURVEYING
138 N. CLAY STREET
MILLERSBURG, OHIO 44654
PH. 330-674-4788
FAX 330-674-6027

DCT 27'11 AM 10:55