

NOTE: MONUMENTATION OUTSIDE THE AREA OF THIS PLAT WAS FOUND AND CONSIDERED. THE PHYSICAL LAY OF THIS AREA DOES NOT COINCIDE WITH THE ORIGINAL TOWN PLAT AS WELL AS WOULD BE EXPECTED.



# HEARTLAND SURVEYING, INC

Jim Shamp  
5210 T.R. 257 MILLERSBURG, OH 44654  
PH: 330-674-4698

SURVEY		STATE	
CAL NETHERO		OHIO	
COUNTY	TWP.	RNG.	TWP.
HOLMES	HARDY		
VILLAGE OF MILLERSBURG		5/96 960621	

RECEIVED  
JUN 20 2000  
Hol. Co. Tax Map Office

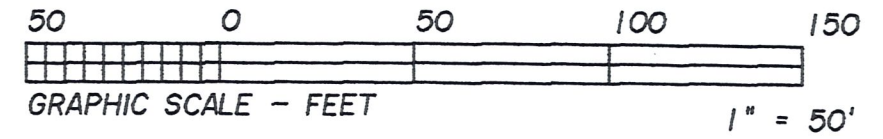
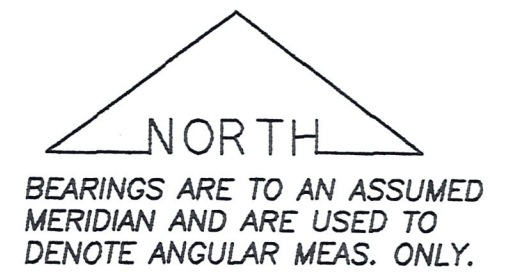

- LEGEND:
- = STONE FD.
  - = 5/8" RE-BAR FD. UNLESS NOTED
  - = POINT-OF-DEPARTURE
  - = 5/8" X 30" RE-BAR W/PLASTIC I.D. CAP SET
  - ⊗ = R/R SPIKE SET
  - △ = R/R SPIKE FD.

REFERENCE DOCUMENTS:  
TAX MAPS  
DEEDS AS SHOWN  
SURVEY PLATS:

I CERTIFY THIS PLAT & SURVEY TO BE CORRECT TO THE BEST OF MY KNOWLEDGE:



*[Signature]* AUGUST 1996

JIM SHAMP, REG. SUR. NO. S-6088 DATE