

NORTH

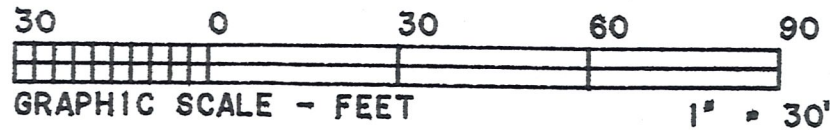

- LEGEND:
- - STONE FOUND
  - - IRON PIN/PIPE FOUND
  - - POINT-OF-DEPARTURE
  - - 5/8" X 30" RE-BAR W/I.D. CAP SET
  - ⊗ - RAILROAD SPIKE SET
  - △ - R/R SPIKE FOUND

APPROVED BY THE VILLAGE OF MILLERSBURG

# VACANT ALLEY DEDICATION PLAT

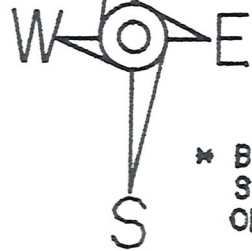

\* BEARINGS EST. FROM A SURVEY PLAT BY BAKER ON 8/9/91

REFERENCE DOCUMENTS:  
TAX MAP  
DEEDS AS SHOWN  
SURVEY PLATS:

SURVEY BY PURDY  
DATED APRIL, 1975  
SURVEY BY BAKER  
DATED 8/9/91

DATE \_\_\_\_\_ PRESIDENT OF COUNCIL \_\_\_\_\_

TRANSFERED BY THE HOLMES COUNTY AUDITOR \_\_\_\_\_

DATE \_\_\_\_\_

RECEIVED BY THE HOLMES COUNTY RECORDER \_\_\_\_\_

DATE \_\_\_\_\_

AND RECORDED IN PLAT BOOK \_\_\_\_\_ PAGE \_\_\_\_\_

CERTIFICATE OF APPROVAL FOR RECORDING:  
I HEREBY CERTIFY THAT THE ALLEY SHOWN HEREON COMPLIES WITH THE SUBDIVISION REGULATIONS OF THE VILLAGE OF MILLERSBURG, OHIO, AND THAT THIS PLAT IS APPROVED FOR RECORDING IN THE OFFICE OF THE COUNTY RECORDER.

CERTIFICATE OF ACCEPTANCE OF DEDICATION  
THE PUBLIC STREETS AS SHOWN ON THIS PLAT AND DESCRIBED AS:

## A VACANT ALLEY

AND EASEMENTS AS NOTED IN GRAPHIC SYMBOLS WERE ACCEPTED FOR DEDICATION BY THE COUNCIL OF THE VILLAGE OF MILLERSBURG, OHIO, BY

MILLERSBURG PLANNING COMMISSION

ORDINANCE # \_\_\_\_\_

DATE \_\_\_\_\_

DATE \_\_\_\_\_ CLERK OF VILLAGE OF MILLERSBURG \_\_\_\_\_

S. WASHINGTON ST. 49.5'

10' ALLEY

61.16' REC. & USED

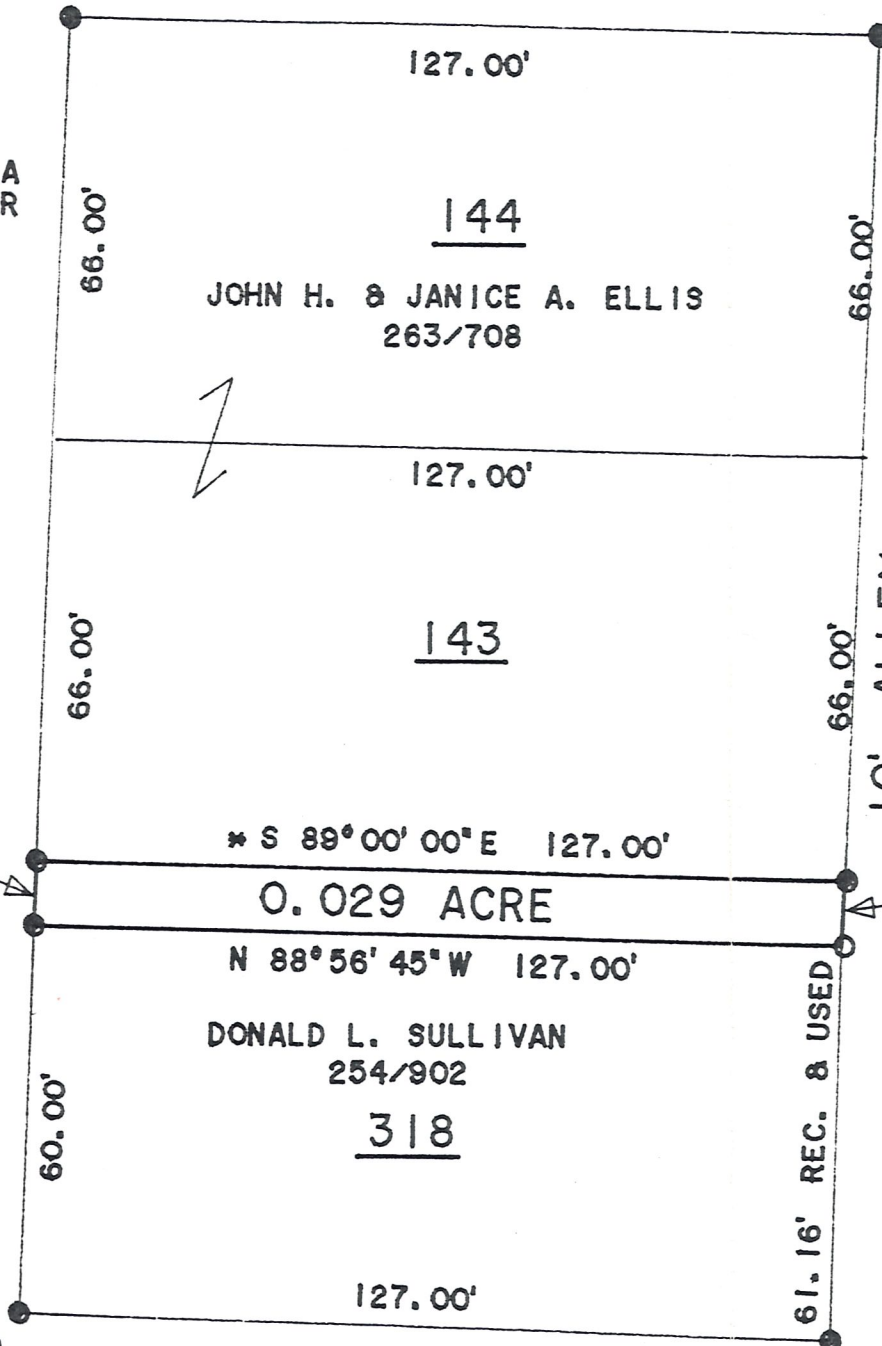

N 01°30' 00"E 10.00'

\* S 89°00' 00"E 127.00'

S 01°30' 00"W 10.12'

N 88°56' 45"W 127.00'

DONALD L. SULLIVAN  
254/902

318

NEWTON ST. 49.5'



I CERTIFY THIS TO BE A TRUE PLAT OF A FIELD SURVEY COMPLETED ON OCTOBER 27, 1994:

**PRELIMINARY FOR REVIEW ONLY**

JIM SHAMP, REG. SUR. NO. S-6088

## HEARTLAND Surveying

Jim Shamp

5210 Twp. Rd. 257 Millersburg, OH 44654  
Phone: 216-674-4698

SURVEY VACANT ALLEY			DATE DECEMBER 21, 1994
STATE OHIO	COUNTY HOLMES	TOWNSHIP HARDY	RANGE
TOWNSHIP VILLAGE OF MILLERSBURG	941033 DISK 94/9		