

BEING PART OF: LOT ~  
 SEC. 19  
 QUAR. 1st  
 T. 5 N. R. 7 W  
 TWP. HARDY  
 COUNTY HOLMES, FINE SURVEY OF MILLERSBURG

THE COSHOCTON LAND SURVEYING SERVICE  
 233 S. FOURTH ST. COSHOCTON, OHIO 43812  
 PHONE: 614-622-4545

SURVEY FOR: HERMAN D. CLINE  
 DATE: 5/98  
 SCALE: 1" = 50'

REVISED 8/80 To Change Tract #1 into  
 TRACT #1-A + #1-B

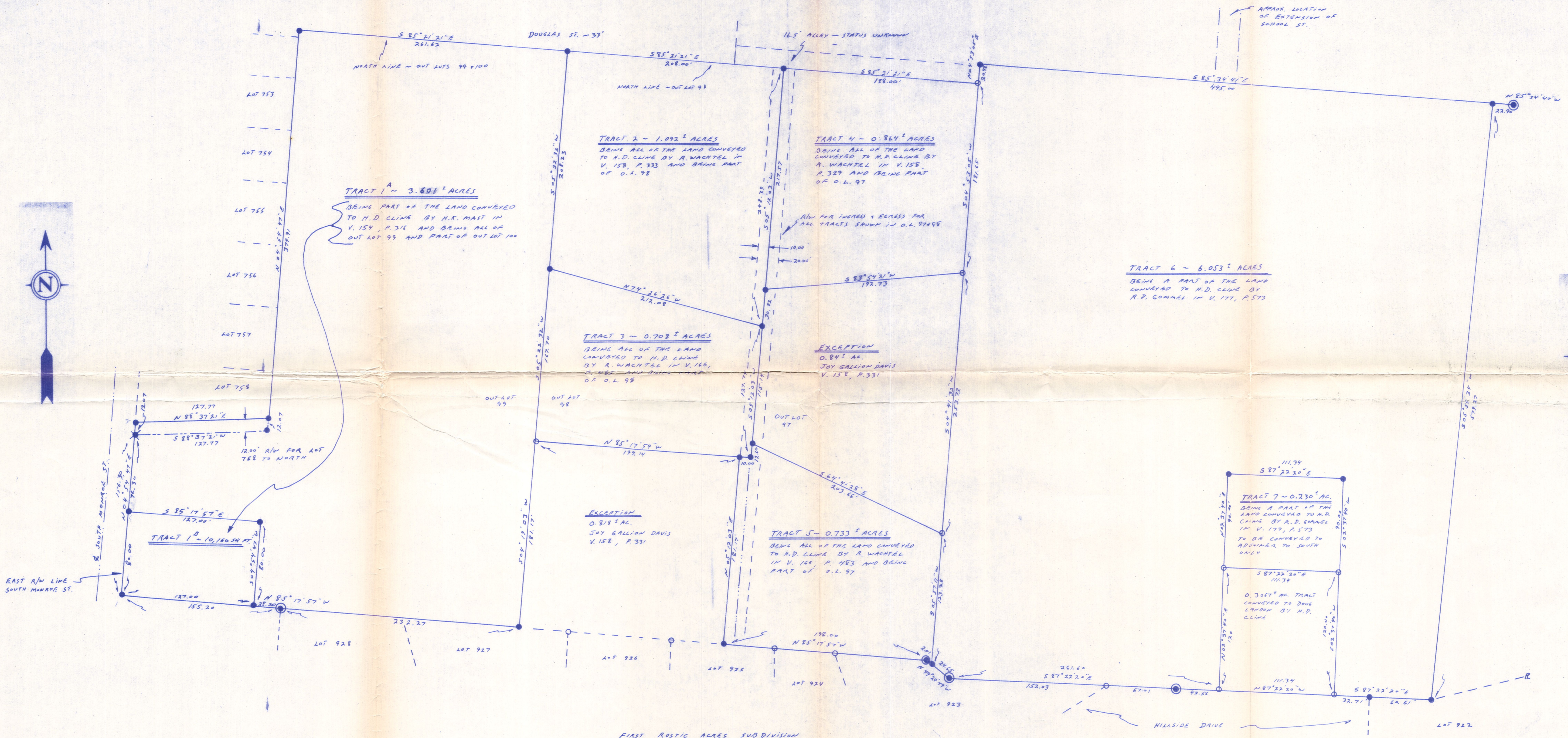

FIRST RUSTIC ACRES SUBDIVISION  
 PLAT BOOK 2 A, P. 149

- - SET IRON PIN
- - FOUND IRON PIN
- - FOUND STONE
- ▲ - SET P.K. NAIL
- △ - FOUND P.K. NAIL
- ⊙ - CORNER POST
- ⊙ - FOUND CURB MONUMENT
- ⊙ - SET Railroad Spike

I HEREBY CERTIFY THE ABOVE PLAT TO BE CORRECT TO  
 THE BEST OF MY KNOWLEDGE AND BELIEF.

*James V. Gute*  
 REGISTERED SURVEYOR 5835  
 REGISTERED ENGINEER 37405

