

Tom Hoover MV-7

REF :  
INGLES SUB. NO 2  
PLAT BOOK NO. 1  
PAGE NO. 31

SURVEY OF LOT # 318  
VILLAGE OF MILLERSBURG  
HOLMES COUNTY  
OHIO

APRIL 1975

SCALE 1" = 40'

- I. P. SET
- I. P. FOUND

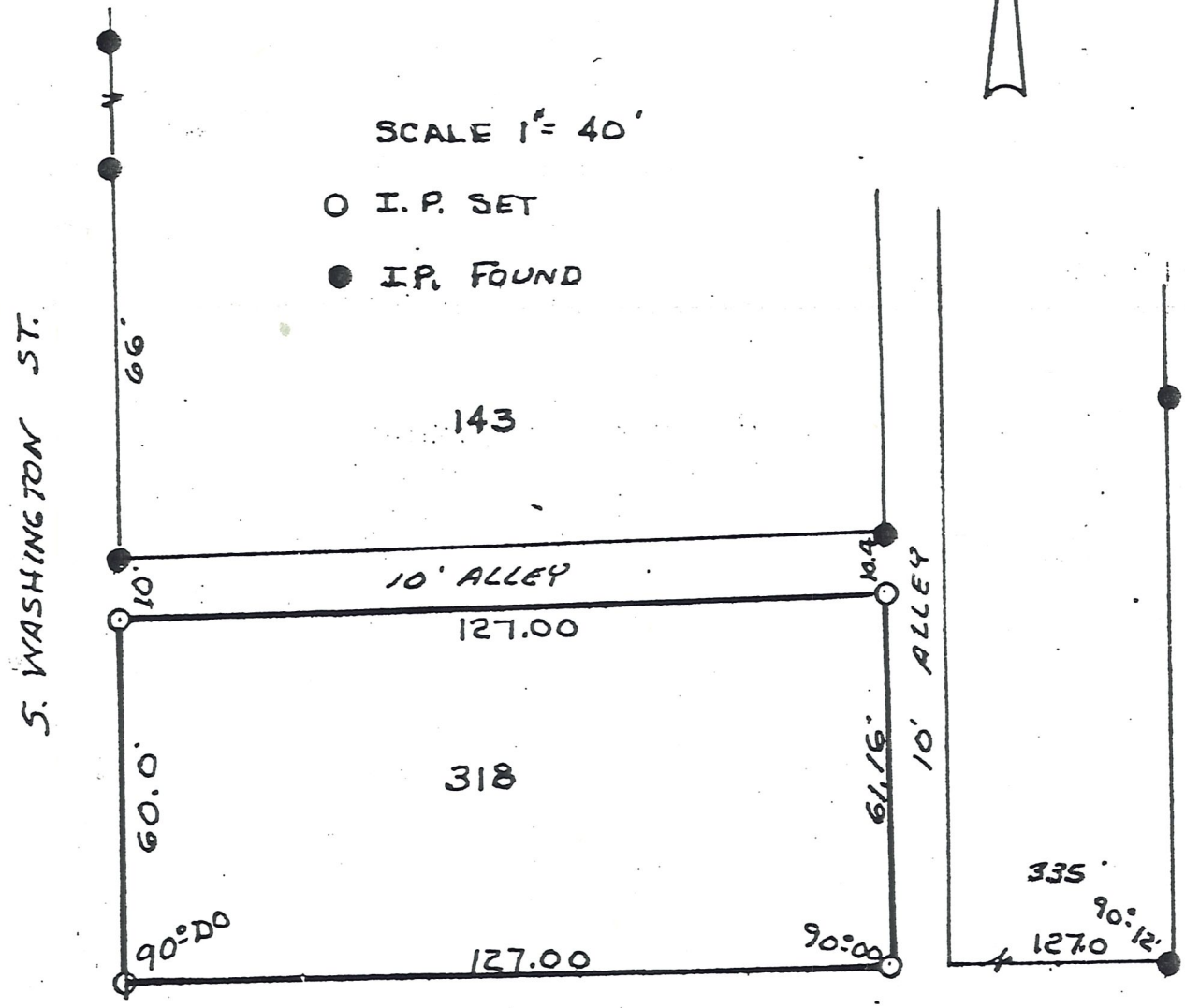

NEWTON AVE

RECEIVED  
JUL 11 1991  
Hol. Co. Tax Map Office

I CERTIFY THIS SURVEY TO BE  
CORRECT TO THE BEST OF MY KNOWLEDGE.

*Clyde E. Purdy*  
CLYDE E. PURDY R.S. #4900

PRELIMINARY  
FOR REVIEW ONLY