

VILLAGE OF MILLERSBURG  
PART OF OUTLOTS 67, 68 & 69

HARDY TOWNSHIP  
N.W. QTR. SECTION 19  
T-9 N; R-7 W  
HOLMES COUNTY, OHIO

SURVEYED FOR: PAUL MILLER

REFERENCES

DEED VOL. 126 PAGE 22  
DEED VOL. 190 PAGE 682  
DEED VOL. 209 PAGE 113  
DEED VOL. 273 PAGE 976

O.R. VOL. 171 PAGE 3481  
O.R. VOL. 187 PAGE 3161  
O.R. VOL. 188 PAGE 1380

PLAT VOL. 2 PAGE 171  
PLAT VOL. 15 PAGE 92  
PLAT VOL. 19 PAGES 62, 669 & 731

BEARINGS FROM PLAT VOL. 15 PAGE 92



SCALE: 1"=100'

- DRILL HOLE & CROW'S FOOT FOUND
- ▲ R.R. SPIKE FOUND
- 3/4" ID PIPE FOUND
- 5/8" REBAR FOUND
- UNLESS OTHERWISE NOTED
- DRILL HOLE & CROW'S FOOT SET
- 5/8" REBAR SET WITH I.D. CAP
- I.D. CAP MARKED "BAKER 6938"

EASEMENT COURSES

- ① N 87°11'09" E 10.00'
- ② N 01°07'28" W 176.22'
- ③ S 88°30'00" E 149.05'

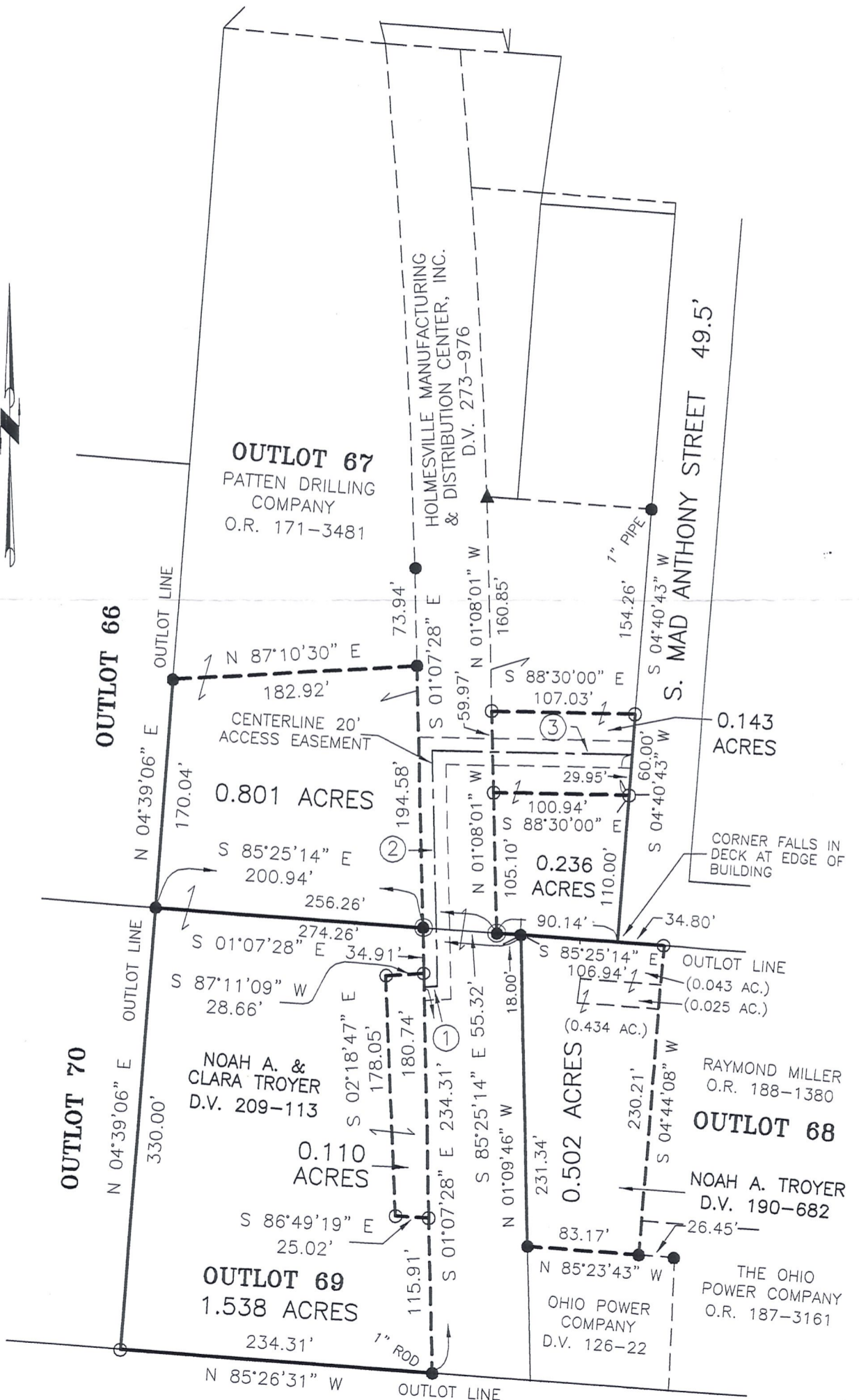

I CERTIFY THIS SURVEY TO BE CORRECT TO THE BEST OF MY KNOWLEDGE.

*[Signature]*

JAMIE D. DARR P.S. 7755  
DATE: JULY 20, 2006  
JDD\AEG-NLP  
FILE NAME: WORK3\S-467-06\ERZ



DONALD C. BAKER SURVEYING  
138 N. CLAY STREET  
MILLERSBURG, OHIO 44654  
PH. 330-674-4788  
FAX 330-674-6027