

VILLAGE OF MILLERSBURG
PART OF OUTLOT 67

HARDY TOWNSHIP
N.W. QTR. SECTION 19
T-9 N; R-7 W
HOLMES COUNTY, OHIO

SURVEYED FOR: PAUL A. MILLER

REFERENCES

DEED VOL. 209 PAGE 113
DEED VOL. 219 PAGE 288
DEED VOL. 272 PAGE 767
DEED VOL. 273 PAGE 976

PLAT VOL. 2 PAGE 171
PLAT VOL. 15 PAGE 92

BEARINGS FORM PLAT VOL. 15 PAGE 92

$\Delta=00^{\circ}50'30''$
 $R=5968.01'$
 $L=87.67'$
 $T=43.84'$
 $C\ LEN=87.67'$
 $BRG=N\ 04^{\circ}24'02''\ W$

$\Delta=02^{\circ}22'34''$
 $R=5968.01'$
 $L=247.50'$
 $T=123.77'$
 $C\ LEN=247.49'$
 $BRG=N\ 02^{\circ}47'30''\ W$

0 50 100



SCALE: 1"=50'

- DRILL HOLE AND CROW'S FOOT
- ▲ R.R. SPIKE FOUND
- 5/8" REBAR FOUND
UNLESS OTHERWISE NOTED
- MAG NAIL SET
- 5/8" REBAR SET WITH I.D. CAP
I.D. CAP MARKED "BAKER 6938"

HOLMESVILLE MANUFACTURING
& DISTRIBUTION CENTER, INC.
D.V. 273-976

OUTLOT 67

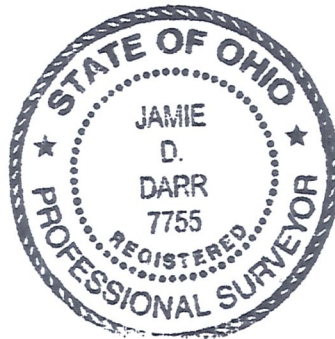
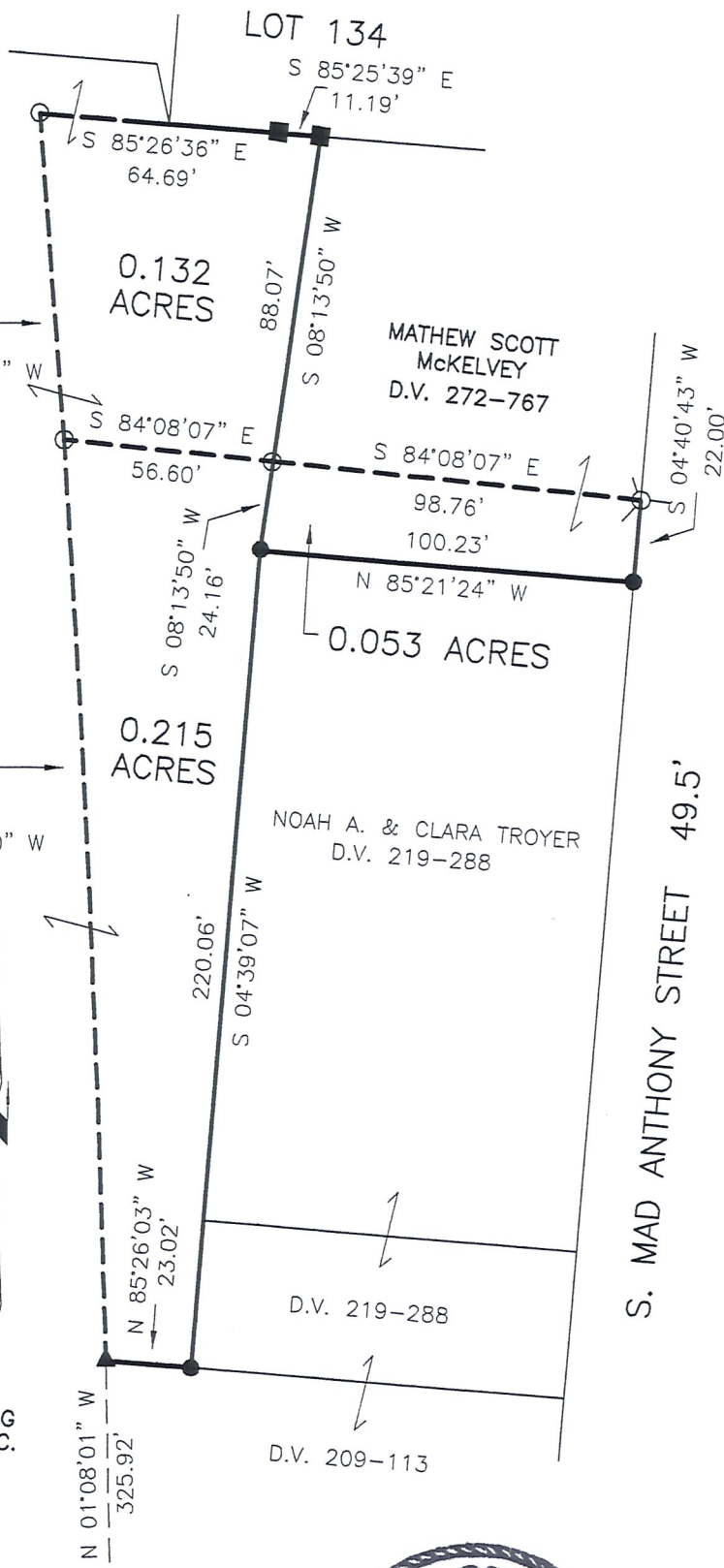
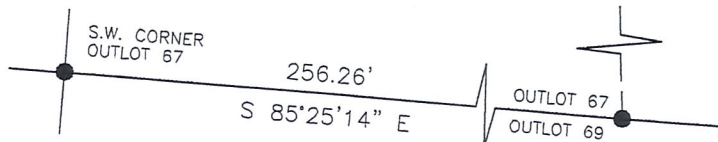

I CERTIFY THIS SURVEY TO BE CORRECT
TO THE BEST OF MY KNOWLEDGE.

Jamie D. Darr

JAMIE D. DARR P.S. 7755
DATE: JUNE 5, 2006
JOD\NLP
FILE NAME: WORK3\S-403-06\ERZ



DONALD C. BAKER SURVEYING
138 N. CLAY STREET
MILLERSBURG, OHIO 44654
PH. 330-674-4788
FAX 330-674-6027