

S. MAD ANTHONY ST. 49.5'

VILLAGE OF MILLERSBURG  
 PART OF LOTS 566 & 567  
 HOLMES COUNTY, OHIO  
 (SURVEYED FOR: KATHRYN L. CHAMBERS)

References:  
 DEED VOL. 262 PAGE 642  
 " " " 184 " 749  
 " " " 219 " 288

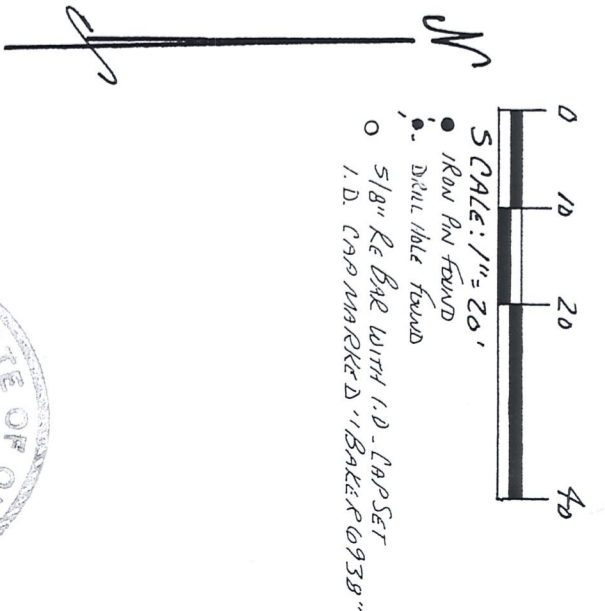
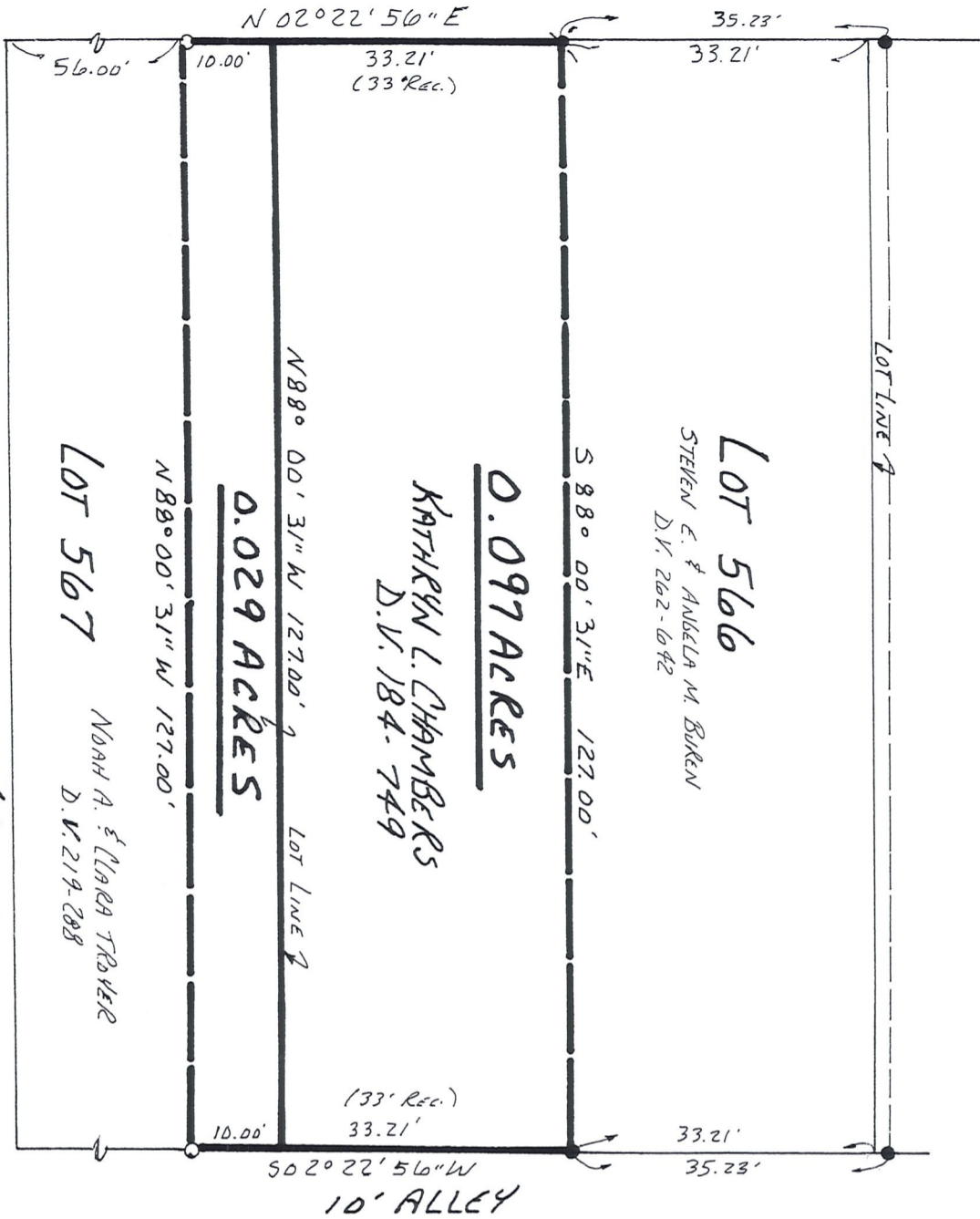

RECEIVED  
 SEP 05 2000  
 Hol. Co. Tax Map Office

I CERTIFY THIS SURVEY TO BE SUBJECT TO THE BEST OF MY KNOWLEDGE.  
 JAMIE D. DARR P.S. 7755  
 DONALD C. BAKER SURVEYING  
 138 N. CLAY ST.  
 MILLERSBURG, OHIO 44654  
 PH. (330) 674-4788  
 AUGUST 31, 2000

#56500-M.L. DAVIS  
 F.A.C.-J.D. DARR  
 (M.V. 6)