

0 60 120



SCALE: 1"=60'

- 5/8" REBAR FOUND UNLESS OTHERWISE NOTED
- 5/8" REBAR SET WITH I.D. CAP MARKED "BAKER SURVEYING"

VILLAGE OF MILLERSBURG
 PART OF OUT LOT 5
 SECTION 11 T-9 N; R-7 W
 HOLMES COUNTY, OHIO

SURVEYED FOR: KAUFMAN REALTY

BASIS OF BEARINGS FROM OHIO STATE PLANE
 COORDINATE SYSTEM, NORTH ZONE,
 N.A.D. 83, 2011 ADJUSTMENT

REFERENCES

- DEED VOL. 218 PAGE 412
- O.R. VOL. 261 PAGE 6542
- O.R. VOL. 262 PAGE 4398
- O.R. VOL. 288 PAGE 354
- PLAT VOL. 1 PAGE 366-367
- PLAT VOL. 7 PAGE 789
- PLAT VOL. 7 PAGE 493
- PLAT VOL. 19 PAGE 3305

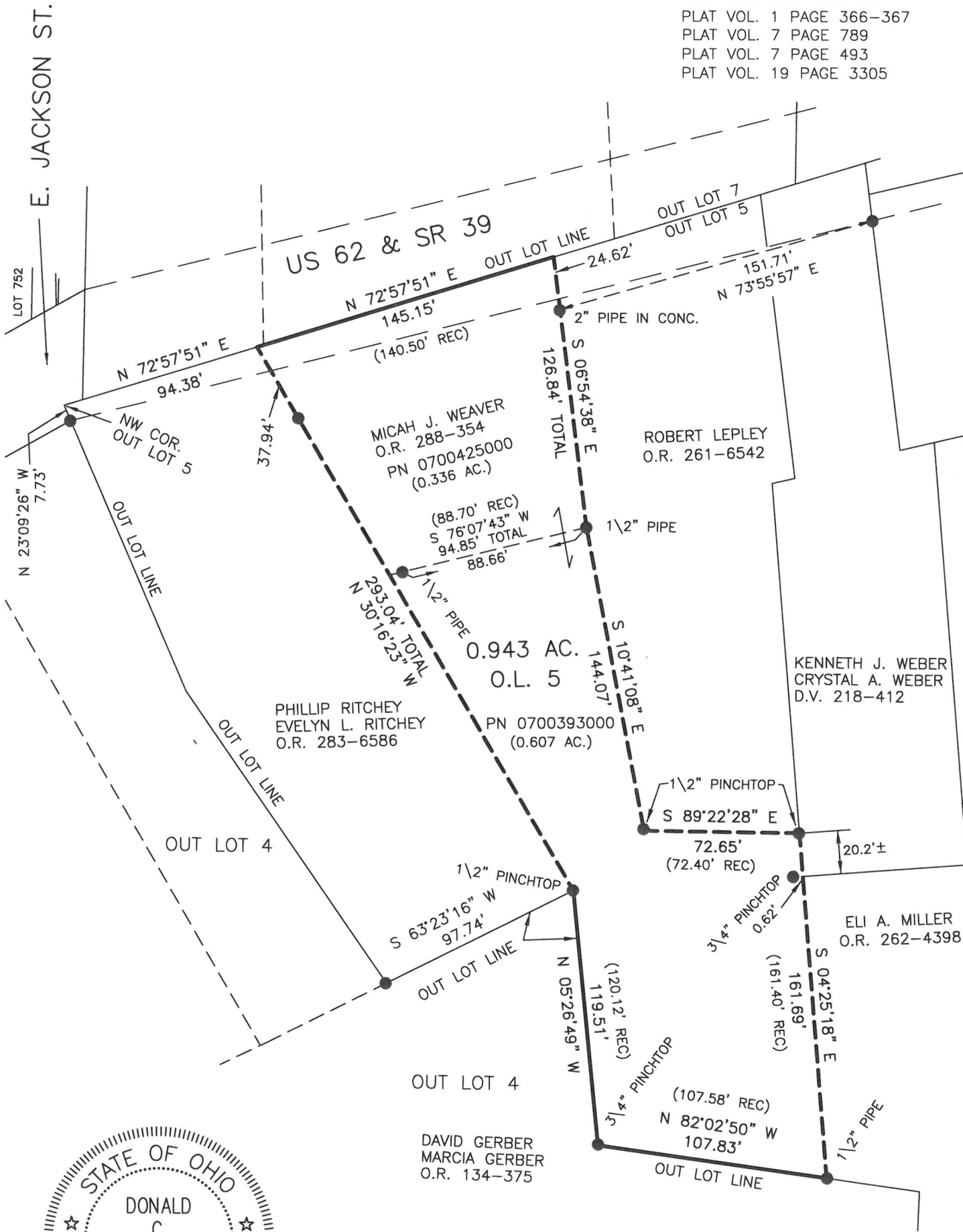

I CERTIFY THIS SURVEY TO BE CORRECT TO THE BEST OF MY KNOWLEDGE.

Donald C. Baker

DONALD C. BAKER P.S. 6938

DATE: JUNE 10, 2026

KES

FILE NAME: WORK7\S-26-490

ENGINEERING ASSOCIATES, INC. DBA BAKER SURVEYING



BAKER SURVEYING
 138 N. CLAY STREET
 MILLERSBURG, OHIO 44654
 PH. 330-674-4788
 EMAIL: bakersurveying@gmail.com