

VILLAGE OF MILLERSBURG
 LAKEVIEW ADDITION (P. 2-36)
 PART OF LOTS 799, 800, 801,
 802, 803, & 804

HARDY TOWNSHIP
 N.W. QTR. SECTION 11
 1ST QTR., LOT 45
 T-9 N; R-7 W
 HOLMES COUNTY, OHIO

SURVEYED FOR: THE VILLAGE OF MILLERSBURG

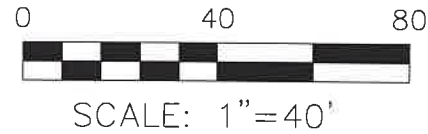

- STONE FOUND
- 5/8" REBAR FOUND
UNLESS OTHERWISE NOTED

REFERENCES

- DEED VOL. 271 PAGE 487
- O.R. VOL. 259 PAGE 1272
- O.R. VOL. 199 PAGE 3287
- O.R. VOL. 178 PAGE 1919
- PLAT VOL. 19 PAGE 646
- PLAT VOL. 19 PAGE 3919
- PLAT VOL. 19 PAGE 1404
- PLAT VOL. 2 PAGE 36

BASIS OF BEARINGS FROM OHIO STATE PLANE
 COORDINATE SYSTEM, NORTH ZONE,
 N.A.D. 83, 2011 ADJUSTMENT

HIPP LIMITED PARTNERSHIP
 D.V. 271-487
 PN 0600303000

20' STORM SEWER EASEMENT
 CONTAINING 0.249 AC.
 LOT 45 - 0.051 AC.
 SECTION 11 - 0.198 AC.

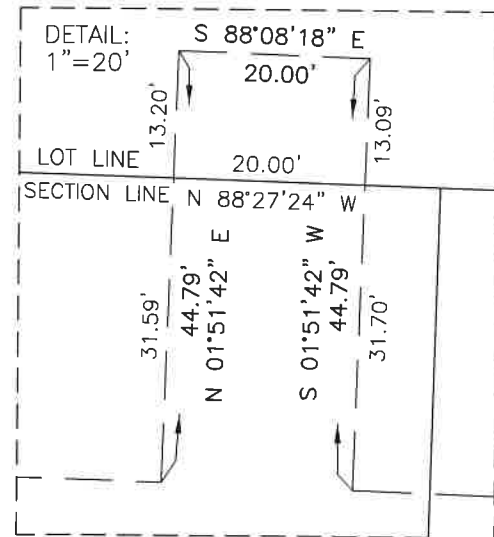
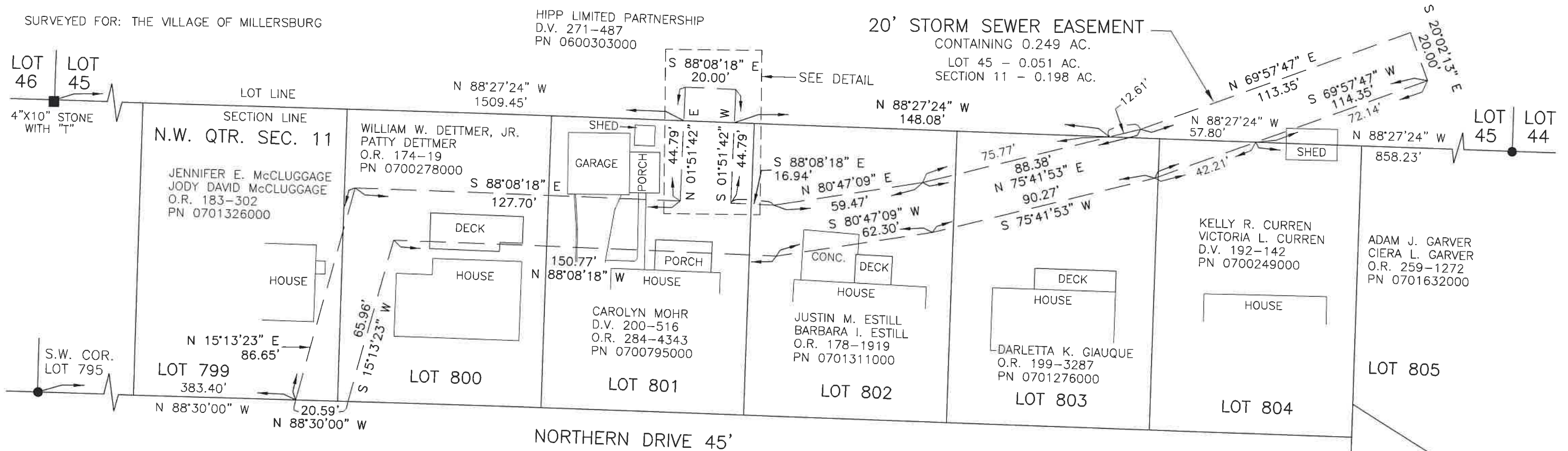

I CERTIFY THIS SURVEY TO BE CORRECT
 TO THE BEST OF MY KNOWLEDGE.

AL
 AARON L. GERBER P.S. 8379
 DATE: APRIL 20, 2023
 ALG\GRB
 FILE NAME: WORK5\S-212-23\CNK

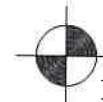

BAKER SURVEYING, LLC
 138 N. CLAY STREET
 MILLERSBURG, OHIO 44654
 PH. 330-674-4788
 EMAIL: bakersurveying@gmail.com