

VILLAGE OF MILLERSBURG
 HARDY TOWNSHIP
 S.W. QTR. SECTION 11
 T-9 N; R-7 W
 HOLMES COUNTY, OHIO

SURVEYED FOR: STEVE McCROSSIN

REFERENCES

- DEED VOL. 101 PAGE 150
- DEED VOL. 128 PAGE 169
- DEED VOL. 260 PAGE 964
- DEED VOL. 278 PAGE 641
- O.R. VOL. 193 PAGE 782
- O.R. VOL. 206 PAGE 1556
- PLAT VOL. 6 PAGE 53
- PLAT VOL. 8 PAGE 445
- PLAT VOL. 15 PAGE 93
- PLAT VOL. 16 PAGE 601
- PLAT VOL. 19 PAGES 1285 & 1371
- BEARINGS FROM PLAT VOL. 19 PAGE 1285

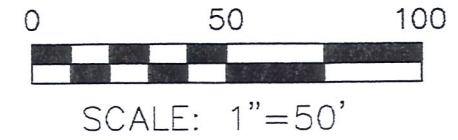
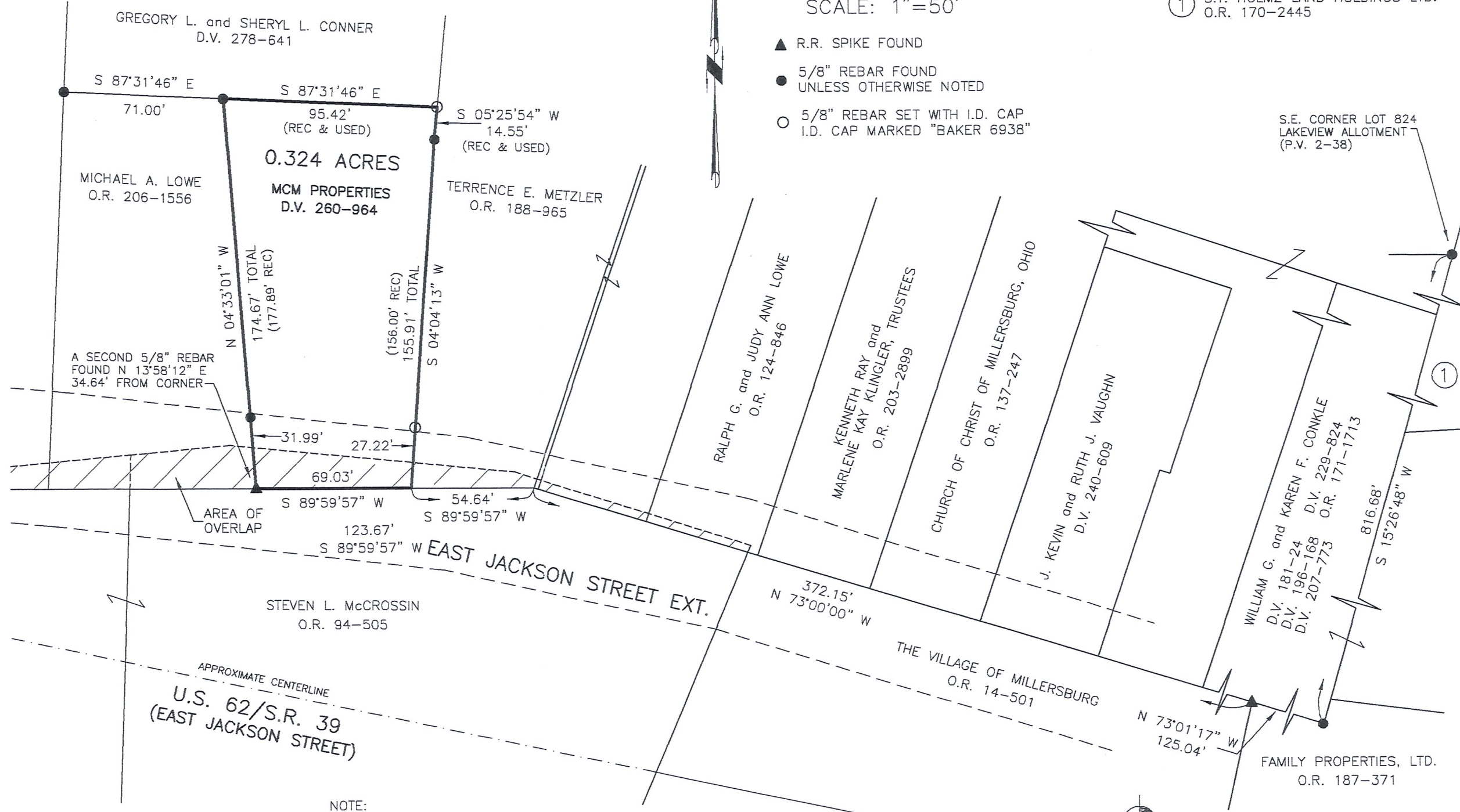

① S.T. HOLMZ LAND HOLDINGS LTD.
 O.R. 170-2445

- ▲ R.R. SPIKE FOUND
- 5/8" REBAR FOUND UNLESS OTHERWISE NOTED
- 5/8" REBAR SET WITH I.D. CAP I.D. CAP MARKED "BAKER 6938"

S.E. CORNER LOT 824
 LAKEVIEW ALLOTMENT
 (P.V. 2-38)

A SECOND 5/8" REBAR FOUND N 13°58'12" E 34.64' FROM CORNER

AREA OF OVERLAP

STEVEN L. McCROSSIN
 O.R. 94-505

APPROXIMATE CENTERLINE
 U.S. 62/S.R. 39
 (EAST JACKSON STREET)

THE VILLAGE OF MILLERSBURG
 O.R. 14-501

FAMILY PROPERTIES, LTD.
 O.R. 187-371

NOTE:
 D.V. 101-150 & D.V. 128-169 ARE TWO ORIGINAL PARCELS NORTH AND SOUTH OF OLD U.S. 62/S.R. 39 (E. JACKSON ST. EXT.) AND HAVE A COMMON BOUNDARY. P.V. 6-53 CHANGES THIS LINE TO THE "CENTERLINE OF JACKSON STREET AS DEDICATED" FOR THE NEW PARCELS TO THE SOUTH. THIS CAUSES THE OVERLAP. P.V. 15-93 MAINTAINS THE SAME PROPERTY LINE AS P.V. 6-53. WE HELD THE ORIGINAL PROPERTY LINE AS DESCRIBED IN THE TWO ABOVE DEED VOLUMES.

I CERTIFY THIS SURVEY TO BE CORRECT TO THE BEST OF MY KNOWLEDGE.

Donald C. Baker
 DONALD C. BAKER P.S. 6938
 DATE: APRIL 2, 2009
 FDB/KES
 FILE NAME: WORK3\S-132-09\ERZ

DONALD C. BAKER SURVEYING
 138 N. CLAY STREET
 MILLERSBURG, OHIO 44654
 PH. 330-674-4788
 FAX 330-674-6027

