

**SITE PLAN**  
**BRAMBLY HEDGE KNOLL**  
**CONDOMINIUMS**

PREPARED FOR:  
 REX WHEELER

PREPARED BY:  
 DONALD C. BAKER SURVEYING  
 138 N. CLAY ST.  
 MILLERSBURG, OHIO 44654  
 PH. (330) 674-4788

VILLAGE OF MILLERSBURG  
 PART OF OUT LOT 7  
 HOLMES COUNTY, OHIO

ALL BEARINGS AND DATA  
 ARE TAKEN FROM THE  
 ORIGINAL SURVEY RECORDED  
 IN DEED VOL. 276 PAGE 83.

OUT LOT 11

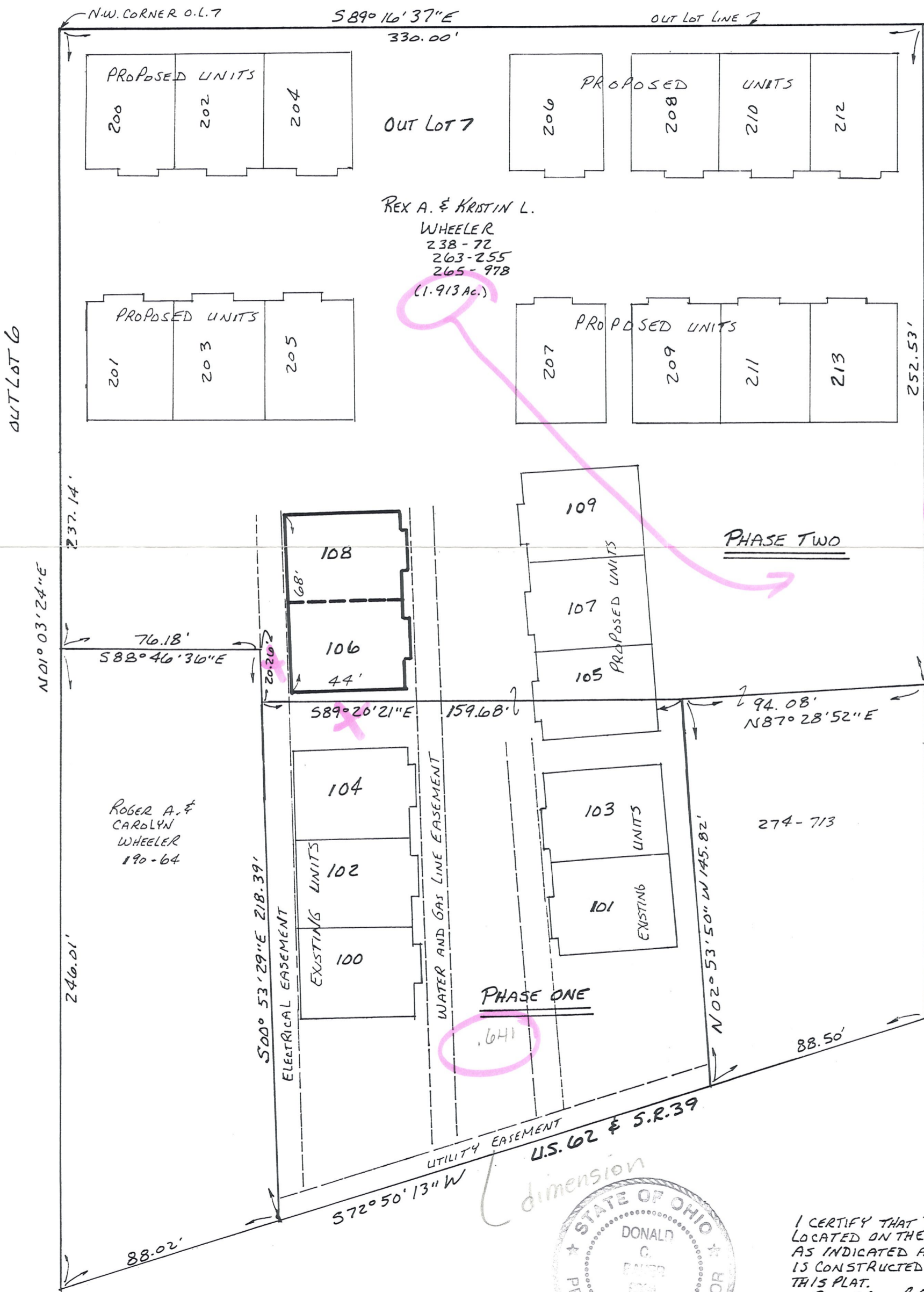

REX A. & KRISTIN L.  
 WHEELER  
 238-72  
 263-255  
 265-978  
 (1.913 Ac.)

ROGER A. &  
 CAROLYN  
 WHEELER  
 190-64

PHASE ONE

PHASE TWO

heavy line  
 around  
 exterior



I CERTIFY THAT THE BUILDING IS  
 LOCATED ON THE TRACT OF LAND  
 AS INDICATED AND THE BUILDING  
 IS CONSTRUCTED AS SHOWN ON  
 THIS PLAT.  
 Donald C. Baker  
 DONALD C. BAKER P.S. 6938  
 138 N. CLAY ST.  
 MILLERSBURG, OHIO 44654  
 PH. (330) 674-4788  
 Nov. 12, 1997